WEATHER
Possibly Snow

DAILY NEVADA STATE JOURNAL

Want Ads Reach the People.

VOL. LXVII — RENO, NEVADA, TUESDAY MORNING, JANUARY 1, 1907. — 73

Everything Is Ready for the Great Gans-Herman Fight in Tonopah This Afternoon

HEART-RENDING SCENES AT THE WASHINGTON MORGUE

FIFTY-THREE VICTIMS OF AN AWFUL ACCIDENT

Fatal Error of Train Crew Causes Dreadful Death and Injury on Railway

WASHINGTON, Dec. 31.—The Baltimore and Ohio wreck at Terra Cotta last night grows in magnitude as the hours pass. The most conservative estimate of the dead tonight is fifty-three with three score of injured in the hospitals or at their homes suffering from wounds and fractures sustained in the terrific collision which completely demolished the two day coaches and the smoker attached to the train at Frederick express No. 66.

Several of the most seriously injured are expected to die during the night and the death list may yet reach sixty or more.

Heart-rending and pitiful are the scenes at the city morgue today, where hundreds of persons have flocked to assist the police in the identification of the dead. Women, girls and even men with iron nerves shrieked, sobbed and fainted as their relatives or friends were found among the fifty-two corpses strewn about the floor. Coffins, shipping baskets and winding sheets were found on all sides.

Officials of the Baltimore & Ohio railroad are conducting an investigation of the wreck in Baltimore for the purpose of placing the responsibility for the terrible wreck.

General Superintendent Todd exonerated Milton W. Collins, the telegraph operator at the Tokoma block station, the last signal station until the equipment train passed before crashing into the passenger. He is at Terra Cotta. The superintendent declared that Phillips was obeying instructions when he went home at 6.30 o'clock. He gave the "double green" signal before leaving.

While making an exclusive charge Superintendent Todd intimated that the burden of the blame should fall upon the engineer and crew of the extra.

The wreck was caused by an engine drawing empty cars running into a local train known as the Frederick express, just as the passenger train had pulled out from the station bound for this city. Engineer Hildebrand, who was in charge of the "dead" train and who with most of the crew, was arrested shortly after the wreck, declared that on account of the dense fog he was unable to distinguish the signal he met at Tokoma Park block station. Flagger Operator Phillips declares that he gave danger signal was in its proper position and that Engineer Hildebrand had passed the town station going at a speed of fifty to sixty miles an hour. Following is the revised list of dead.

The scene after the accident was sickening. Bodies had been buried on every side and it was after midnight before all the dead had been collected and placed on the special train to be brought to this city. It was only a few minutes after the collision until nearly all the residents of Terra Cotta, a thickly settled village, had gathered at the scene of the disaster and began the work of removing the dead and rescuing the injured from beneath the mass of debris. The workers labored under great difficulty, for many of the injured were wedged beneath the wreckage and numbers of them died before they could be rescued. The many acts of heroism and self sacrifice that were performed will never be known.

For more than three hours after the fatal crash occurred the police and citizens were still taking bodies from under the great pile of wreckage which was strewn for fully a quarter of a mile along the track. The rescuers took out several bodies which had been ground to a pulp. As the injured were taken from under the debris, while the physicians were giving them all the attention possible Catholic priests were administering the last rites to the dying.

WHAT GANS SAYS

"I have trained for this fight with Herman with a view of going any distance but I firmly believe that I shall prove myself master of the situation within a very few rounds. It will probably take me a short time to gauge Herman's style as I have never seen him in a fight. I will try to win as usual."

SMELTER TRUST GETS INTO SENATE

Simon Guggenheim Selected by Republican Caucus to Succeed Thomas M. Patterson

DENVER, Dec. 31.—Simon Guggenheim's election as United States Senator to succeed Thomas M. Patterson is assured by the action of the Republican members of the general assembly in caucus this afternoon. Mr. Guggenheim's candidacy was endorsed by a vote of 68 to 1.

Seventy of the 100 members of the legislature are Republicans and all but one of them participated in the caucus.

Simon Guggenheim is thirty-nine years of age and is a son of the late Meyer Guggenheim of New York. He is a wealthy man and is a member of the executive committee of the American Smelting and Refining Coimpany.

In an interview today Mr. Guggenheim said

"If I go to the senate it will not be to represent the smelting company—or any other company— or any interest. I will go as Simon Guggenheim—plain citizen—to represent the people of Colorado. An honorable ambition is permitted to every man even to the wealthiest, and it is my ambition to serve my country.

"When I was a younger man I had the ambition to make myself independent. I have done that. I wanted independence that I might go into politics with free hands. Why should not an independent man serve his country with all his wealth and all his heart as well?"

Agents Fight With Robbers

YORK, Nev., Dec. 31.—C. C. Morris, night agent for the Burlington, grappled with two masked robbers and beat them off at an early hour this morning. One stood guard over him while the other rifled the cash drawer.

Grabbing a fire shovel, Morris struck his guard a stunning blow, rendering him senseless. Then he grappled with the robber at the drawer, who had his hands full of money. They fought their way to the platform and were engaged in a terrific struggle when the other robber recovered.

FIRST FISTIC BATTLE IN A SNOWSTORM

How the Men Show Up at the Last Moment

BY JACK SIMPSON

TONOPAH, Dec. 31.—New Year's day is just a night away and excitement is running high in Tonopah tonight. Everything is in readiness for the bout that may shift the much disputed championship of the lightweight class to other shoulders than those of Josephus Gans, the doughty colored lad who captured the honors from Battling Nelson in Goldfield last September after one of the greatest ring battles that sportdom has ever known.

Kid Herman, the man who will enter the ring with the doughty colored lad tomorrow, is a man of real fighting stuff. For seven years the little Chicagoan has struggled toward the time that tomorrow marks in his history, the great match of his life, to try for the championship.

Kid Herman as he is known to the sporting world, or Herman Landfield, as he was born, is a great little man. Win or lose tomorrow, he will go down in ring history as one of the plucky band who have made prizefighting a favorite American sport. Overmatched in reach outclassed in experience and handicapped in every possible way, Herman knows nothing of fear or doubt of the outcome on the morrow. Tonight, ere he retired to rest, he held an informal levy at his training quarters and the Kid was the least excited man there. Cool, calm and modest, Herman is only too eager for the gong to sound and the battle to start in which it is his purpose to show the sporting world that Gans has met his master.

Over at the Gans camp, all is dark and quiet. The champion too, is taking his rest. The veteran of ring battles without number is not given to fretting on the eve of a fight. His worry is all done when he finishes his training. It is safe to gamble that Joe Gans does not even dream of the fight that is to come tomorrow. He has worked as he has found it best to work for a fight. He has trained as it has ever been his custom to train, and the rest will be settled tomorrow.

The town is thronged with fight fans, and up and down Main street under the swinging signs that mark the big gambling halls a ceaseless tide of humanity is flowing. All day and all night they have been wandering from place to place, moved by the vague unrest that always stir the public on the eve of any great event. Around the shaded lights that hang above the gaming tables, dense rings of men are packed, shifting and changing but always a crowd, silent, watchful, intent on the whirling of the white ball about the many colored wheel, or the rattle and fall of the dice in the green clad circle of the crap tables. The spirit of unrest is everywhere. At the tables a man spends a dollar or two but soon he moves away while another spectator with chance takes his place.

Over in the big arena the lights have been going ever since dark fell and here Manager Mike Riley, the man who brought the fight to Tonopah, is working harder than any man in his employ. Coat off and hat cast aside, Riley is everywhere, advising, directing and generally overseeing while the last rough corners are taken off, the last touches put to the monster building.

But there is one place where there is no great excitement though much interest. In Riley's office in the Casino the headquarters of the whole affair, all sixes and kinds of sport lovers have gathered. In that crowded room there are men whose names have been flung over the wires in all directions with the whole sporting world waiting on the great events with which they have been connected. There are seated men such as Jimmy Britt, the pride of San Francisco; Philadelphia Jack O'Brien, and a dozen other great men of the ring. In the midst sits Jack Welsh, the man who will referee the great fight tomorrow. All about him are some of the most noted sporting writers in the world, and on every chair and table a typewriter stands, the sign manual of the press.

Outside the office the Casino building is packed to the doors. Each member of the select assemblage in the inner office forced his way through to the door of the holy of holies, his name leaped to the lips of a crowd, followed by ringing cheers. These men are heroes to the sporting public and tonight they are second only to the principals in the coming battle in importance.

Since the last walk in the fresh air this afternoon the fighters have remained invisible. In front of the quarters the crowds have passed and repassed and again and again the cheers have sounded in praise of the ring gladiators who meet tomorrow.

With the breaking of tomorrow's sun, Tonopah will see the greatest day in her history. The fight has made the city the hub of the sporting world and all through the day the wires will be humming with messages outward bound. It is a great time in Nevada, and Nevadans appreciate the fact.

Rio Janeiro Going Some

RIO JANEIRO, Dec. 31.—President Benna has authorized a municipal loan of $50,000,000. It is rumored that the Mayor of the city will try to float the loan in New York.

King Oscar Dying

STOCKHOLM, Dec. 31.—His majesty's sleep during the day was much disturbed. His condition tonight is serious.

Details of the Purse and How It Is Divided

BY R. E. GEISTLICH

TONOPAH, Dec. 31.—Joe Gans, light weight champion of the world and Herman Langfield, better known in the ring as "Kid" Herman of Chicago, will meet here tomorrow before the Casino Athletic Club for the championship title.

The contest will begin at three o'clock Pacific time. The principals completed their long course of training today. It may be stated positively that both figaters will be at the weight tomorrow.

From present indications the battle will enjoy the unique distinction of having been fought in a heavy snow storm. Such a storm has been raging throughout the day and into the night in Tonopah and vicinity with little promise of early relief. There will be shelter however, for both fighters and spectators, as the arena has been especially built with a view of withstanding the elements.

That the promoters of the lightweight battle will incur a financial loss is a foregone conclusion and the advance sale has fallen below all calculations. Manager Riley attributes this to the weather and a combination of local negative influences, such as the strike in the Goldfield mines and the dissensions between local restaurants and their employes.

But few sporting men of national reputation are here and betting has been almost stagnant. Gans is practically a prohibitive favorite. The ruling odds tonight are 10 to 4 with very little Herman money in sight. The fighters will weigh in at one o'clock tomorrow afternoon and the articles call for 133 pounds. Should they weigh in excess a forfeit of $2,000 will be demanded, and the men have been officially notified to appear at the ring at 2.45 o'clock and the fight will be called at three o'clock.

Straight Marquis of Queensberry rules will govern the contest. This will permit fighting in the clinches, as long as one or the other has one arm free. Jack Welsh of San Francisco will be the referee.

The fight will be for a $20,000 purse, 60 per cent to the winner and 40 per cent to the loser. There will be a ten-round bout preliminary between Lew Powell and Adam Ryan of Chicago.

Gans will be seconded by Otto Keene, Bobby North, Kid Sims and Lew Powell. In Herman's corner will be Neil Lewis, Alam Ryan, Ed Cuffn and Samuel Graff.

So far as known there will be no special train run into Tonopah for the fight, although extra trains will be dispatched from Goldfield to handle the great number of visitors expected from that place. Outside of about a hundred people from San Francisco and vicinity, the attendance will be made up from miners in the adjacent camps and from residents of Southern Nevada towns.

As was the case in the Goldfield fight last September, there will be many women seated at the ringside when the fighters enter the arena.

The strike of the cooks and waiters is still on. The Casino Club manager states that he will prepare at once to convert the training quarters of the two fighters into restaurants, in order that visitors may not go hungry during their stay in Tonopah. He will be assisted in this undertaking by the proprietors of the places affected by the strike.

Row About Moving Pictures Was Imminent

BY PAUL TARPEY

TONOPAH, Dec. 31.—Outside of a scrap over the moving pictures, which does not look as if it would have serious developments, all is serene in the camps of the fighters and it looks like plain sailing for the pulling off of the big go tomorrow.

The trouble over the taking of the pictures blew from an unexpected quarter. Gans and Herman were allied against Manager Riley in the controversy.

It all arose over the demand of the fighters that Riley sign another contract governing the ownership of the pictures and the manner in which they are to be handled. When the articles of agreement for the fight were signed, Riley affixed his signature as agent for the Casino Athletic Club. In the articles it is set forth that, if the club takes moving pictures, each fighter shall own a twenty-five per cent interest.

In the contract with the moving picture people Riley appears as an individual and not as an agent of the Casino club. It is to this that the fighters have taken exception. They argue that, should Riley wish to, he could declare the fighters out of the pictures and that neither Gans nor Herman would have any recourse. Gans and Herman have asked for another contract between themselves and Riley or else they want Riley to insert in his contract with the picture people that he is acting for the Casino Athletic Club.

So far Riley has refused to do this. He declares that he is acting for the club and that the men are challenging his integrity when they ask for a second contract.

Joe Gans, Lewis acting for Herman, and Riley started in to thresh the matter out this morning in Riley's private office. It was certainly sulphurous. Gans declared that he had every faith in the world in Manager Riley's honesty and his intention to do the square thing, but that it was only business for the fighters to have their protection down in black and white. Lewis backed Joe up in his contention.

The debate waxed very warm. Gans declared that his experience with the Gans-Nelson moving picture management had been a warning to him to see that everything is arranged beforehand. "I'm out $4000 on that deal and I'm not going to have any more trouble over pictures," shouted Joe. "If I can't have the protection I want, there will be no pictures taken."

"Oh, yes there will," retorted Riley, "and there'll be no more contracts signed either."

"Well, we'll see about that," screamed Joe, as he bolted the room and hit the high places for a lawyer's office.

Nate Lewis, the Diplomatic Kid, started in to pour oil on the troubled waters. He talked eloquently about what might happen to the fighter's interests in the pictures if Riley should suddenly die and the pictures get into the hands of unscrupulous people. Nate dropped a few crocodile tears and Riley was moved. When Riley's good old irish temper became settled again the dove of peace broke into the room and it looks at this writing as if all the tangles will be straightened out.

Gans has signified his willingness to sell his interest in the pictures to Herman and Lewis will probably close the deal with Joe tonight. In turn Riley on the reasonableness of the contract with Lewis, or with Lewis and Gans if Joe wants to retain his interest. The settlement of the whole affair hinges on the reasonableness of the contract the men will present to Riley. Gans has one drawn that appears to be within reason and it looks like Riley will sign it.

Gans declares that, in case he does not sell his interest and in case Riley refuses to sign the second contract, he will stop the pictures by injunction. It is hardly possible that this will be necessary as the club has gone to several thousand dollars worth of expense in installing the lights and making arrangements for the taking of the pictures and it is not likely that this money would be sacrificed over as small a quibble as the one that has arisen.

There was a before the battle quietude prevalent here today. The fact that Gans worked behind closed doors and the Kid did no work indoors kept the crowds from gathering in the gymnasia of the fighters. Of course the headquarters of the club and around the saloons and gambling houses of the camps there was a steady stream of fight talk and the merits of the men and the coming battle were threshed out by the followers of the game.

In the betting places there was not a great deal of money placed. There seems to be plenty of money in the hands of the backers of the men but a non-agreement on the odds is keeping this money from being placed. The Herman backers want three to one for their coin and the Gans backers have heard so much talk of one to two money that they are standing out for it. Just how long this deadlock in the money market will last is not known. Some of the Gans men loosened up and offered two and a half to one and got some coin. It looks like those who want to bet on the outcome will compromise on that basis.

Gans took a short turn on the road in the morning. In the afternoon the champion caused the door of his gymnasium to be bolted and curtained. Just what work the champion did is

(Continued on Page Four)

THE Journal will give a complete bulletin service of ringside news from Gans-Herman fight at Tonopah this afternoon. Every detail will be given round by round. Watch the Journal Office for bulletins hot from the wire. :: :: ::

ELECTRICAL WORKERS TO SIGN YEAR'S CONTRACT

Every electrical worker in Reno will be at work Wednesday morning, according to the announcement made at the meeting of the union last night, and then the contractors will sign an agreement which will put at end the trouble which might have caused a strike. The contract will be signed tomorrow, and it will continue in effect for one year.

By the new schedule under which the men will work $4.50 a day will be the regular pay, and the day will be eight hours. The men will get expenses if they are sent out of town for a period under fifteen days. Time and a half will be paid for over time up to midnight and double time after that. Sundays and holidays double time will be paid when the men work. The contract will go into effect January 15th.

The contractors present at the meeting stated that they would have conceded the wishes of the men if the contracts under which they were working did not include the electrical labor at a smaller cost; they stated a raise in wages before January 15th would cause them financial loss.

Those Roosevelts

WASHINGTON, Dec. 31.—President and Mrs. Roosevelt and party returned here at nine o'clock after their short sojourn at Pine Knot. Mrs. Rosevelt's country place. Mr. and Mrs. Roosevelt and children entered their carriages and were driven immediately to the white house.

WHAT HERMAN SAYS

"This is to be the fight of my life and I will fight to the last breath to win.

"If I fail to win, the pictures will show that I was the aggressor throughout the fight.

"Gans can't go on forever and I feel that I shall be the one to lower his colors. The longer the route the better it will suit me."

WINGFIELD SAYS STRIKE'S END NOT NEAR

Mohawk and Other Leaser Mines Will Be Closed Down When the Leases Expire

SAN FRANCISCO, Dec. 31.—Geo Wingfield the Nevada mining magnate, said today that he had not received any word from Goldfield to indicate that a settlement of the miners strike was near.

He thought the situation still serious. So far as the Mohawk and other merger mines were concerned, he said, they would be all closed down when the leases expired in a few days and not re-opened until conditions were satisfactory. Then the merger mines would build their own mills.

GOLDFIELD, Nev., Dec. 31.—After a conference lasting nine hours, betwee nthe committee of five representing the miners and operators the following proposition for a settlement on the part of the owners was drafted, to be submitted to a vote of the miners at an appointed mass meeting:

"The mines and mills of the Goldfield district will be opened and operations resumed on the old scale, to wit: $4.00 per day for all ordinary work under dry conditions and all surface work; $4.50 per day for sinking and raising; fifty cents additional to the above scale for machine work. Fifty cents additional to the above scale for all work under wet conditions; $5.00 per day for all skilled labor.

"The mine and mill operators agree to pay, voluntarily, fifty cents additional per shift to the class of labor heretofore receiving $4.00 on the mines and mills; this raise to continue in force until such time as a general store, which is to be established jointly by the operators and miners shall be able to furnish to the community provisions and domestic supplies at a profit of not more than 10 per cent over all costs.

"Realizing the abnormal condition existing in Goldfield at the present time, the mine operators hereby further agree to relieve the situation by co-operation with the miners' union in the establishment of a general store, and to this end have already subscribed $25,000 as evidence of good faith."

The miners consider the proposition as scarcely in accordance with their demand for a $5 daily wage schedule, but admit that it is the first practical step toward a compromise.

ALASKA MINE MAGNATE CAN'T SELL PROPERTY

SEATTLE, Wash., Dec. 31.—E. T. Barnette, a mine operator of the Tanana district and the founder of Fairbanks, Alaska, was restrained by Superior Judge Griffin today from disposing of his holdings in Alaska and elsewhere valued at a million dollars. The order was secured by James H. Causten, deputy collector of United States customs at Porto Rico who is suing Barnette for half of the fortune he has made.

The order of Judge Griffin was issued upon a showing that Barnette was attempting to negotiate the sale of the Isabel group of mines on Vault Creek, Alaska, for $500,000 in order to prevent Causten recovering any judgment that he might obtain.

UTAH FARMERS CAUSE A FATAL TRAIN WRECK

SALT LAKE CITY, Dec. 31.—Five farmers and a youthful telegraph operator are under arrest at Peterson, Utah, pending further investigation of the wrecking of an Oregon Short Line freight train there on Sunday, according to information received here today at the general offices of the railroad company.

In the wreck Engineer J. A. Feeley was killed and his fireman and a brakeman were severely scalded. The farmers are alleged to have tampered with the block signals and the switch, their alleged object being to see whether they could not throw the signals and stop a coal train.

Science in Chicago

NEW YORK, Dec. 31.—At a meeting tonight the American Association for the advancement of science selected Chicago as the next meeting place, the association to convene in the Christmas-New Year's week of 1907.

BAKERSFIELD, Cal., Dec. 31.—For the first time since 1897 this city was covered with snow today. It also fell at Porterville and other places in Tulare county.

LINCOLN COUNTY UNCOVERS THE WORST CASE OF GRAFT

GAMBLERS ARE HELD UP FOR FIFTY-FIVE CENTS

Searchlight Has Nasty Scandal As the Result of the District Attorney's Investigations

SAN FRANCISCO, Dec. 31.—The Associated Press correspondent at Searchlight, Nev., sends the following dispatch:

Investigations conducted in Searchlight during the past few days by a representative of the district attorney of Lincoln county are alleged to have shown sufficient evidence of grafting.

In Nevada all gambling is licensed, games paying $76 per month. It is alleged that certain officials have collected $4,500 for which no accounting has been made to Lincoln county.

It is further alleged that no graft was too small to be overlooked as in one instance the evidence shows that the loot amounted to fifty-five cents.

DYING CHILD CALLS FATHER BUT IN VAIN

SAN FRANCISCO, Dec. 31.—At the home of J. Weiss, 240 East Twenty-ninth street, this city, there is a twelve year old girl dying, whose constant plea is that her father, who is said to have left her with relatives two months ago, and is now believed to be somewhere in this city, return before she is called to go.

The name of the father for whom the child constantly pleads is Ignatz George Weissman, a silk weaver. He left New York last August.

MILWAUKEE GIRL COMES TO NEVADA TO MARRY

CARSON CITY, Dec. 31.—Miss Mae Louise Roloff arrived in this city this morning and later in the day was married to an old sweetheart of hers.

George E. Bendinger was the happy man and he has been in this city for nearly a year, during all of which time, the romance which had begun in Milwaukee was kept alive by epistolary messages. That is why Miss Roloff came from Milwaukee yesterday and why a great celebration followed the wedding ceremonies.

The young couple will remain in Carson City, where the bridegroom has extensive interests and is one of the most prominent real estate dealers of the city.

TONOPAH, Nev., Dec. 31.—A daring robbery of the jewelry store of George F. Blakeslee occurred tonight when the store was still open. The robber put a broomstick through handle of the door so it could not be opened from the inside.

With a hammer wrapped in paper he broke the plate glass and took a tray containing diamonds worth $20,000, jumped a fence and disappeared in the rear of the next building.

The Big Store Wishes All
A Happy New Year

The Store of the People

The people of Reno and vicinity should feel proud of this store—for it is their store truly. Its wonderful success has been due entirely to their assistance, aid, encouragement or patronage—call it what you will. This has been the most successful holiday season in our business history—a brilliant close to a year of extraordinary expansion in every one of our thirteen departments. The people have made this remarkable growth a possibility and we thank you for it. In return we shall strive harder than ever to merit your good will by continuing to sell the world's best merchandise at the lowest possible prices and to sell it in such a way as to make shopping convenient and pleasant.

Our Store Will Be Closed New Years Day

Gray, Reid, Wright, Co.

Candy
Fresh Candy for New Years
University of Nevada Girl, Boxes 1 to 3 pounds.
Something new—Wilson's Candy —The Stanford Candy Man.
The Cann Drug Co.

Frank Golden
Jewelr
Watches, Diamonds and Fine Jewelry...
Reno, Nev.

NewspaperARCHIVE®

RENO BOY SPIKED TO DEATH AND FIVE KILLED IN WRECK

Five Reno Laborers Crushed to Death in Car of Nails When Stock Special From Here is Wrecked at Floriston—Bodies Removed to Truckee for Inquest

Spiked to the wall of a car of nails in which he was riding, the body of M. L. King, one of five who were killed, was present from the freight train wreck at Floriston Sunday morning. The dead were hidden in a car of the Reno stock special which left here at eight o'clock in the morning. All five of the men had been working in this city, and had started to "beat" their way to California.

THE DEAD:

Edward Riley of Reno, identified by a pawn ticket in his pocket.

John T. Collins, whose home is Brooklyn, N. J.

Stephen Mullen, whose home is Minneapolis, Minn.

George Coates, whose home is England.

M. L. King, whose home is Boston, Mass.

Undertaker A. Ocker of Truckee, where the bodies were taken, says all of the men are under twenty-five years of age.

The wreck occurred during a heavy snow storm, and the rails were so covered with snow the cause of the wreck could not be definitely ascertained. Railroad men say, however, a broken wheel probably ditched the first car and the car in which the Reno men were riding was telescoped by the force of the impact.

Brakeman Phillips of Sparks, who was riding on the car behind the last one ditched, was knocked from the roof by the impact, and he fell into the snow uninjured. By walking three feet forward Phillips would probably have been killed with the others. Conductor Dave Gray of Reno and the remainder of the train crew were uninjured.

The stock train left here Sunday for the daily run to San Francisco. A terrific snow storm was raging in the mountains west of here at the time. When at the east switch at Floriston one of the cars in the middle of the train left the rails because of a broken wheel probably, and the car behind it was telescoped.

The five Reno men, who were stealing a ride unknown to the members of the train crew, were in the car of nails which telescoped. They were not even known to be dead until the train crew examined the extent of the wreck.

The wrecker from Truckee was sent for and it made the fastest run in the history of the road to the scene. From the time the call was telegraphed to Truckee until the wrecker reached Floriston only one hour and fifteen minutes elapsed. The engine had to be called out and the wrecking crew notified of the work ahead of them, and Floriston is sixteen miles from Truckee.

Coroner Hill of Truckee went down to the scene of the wreck. He sent the bodies back to Truckee and an inquest will be held there this morning.

The traffic was delayed three hours by the wreck.

MINE SHARES TO BE LISTED IN NEW YORK

Produce Exchange of the American Metropolis Takes Important Action That Will Benefit Nevada Properties—Stocks Sanctional

NEW YORK, Dec. 31.—The produce exchange of this city, trading on which heretofore has been confined to grain provisions and miscellaneous staples, decided today to sanction transactions on the exchange in mining, industrial and other stocks not now traded in on the New York stock exchange.

New York Stocks

NEW YORK, Dec. 31.—The last day of the year did not pass without a pinch in the money market, and this was a constraint upon the stock market, but more influence on sentiment was caused by the persistent rumors of financial embarrassment growing out of stock market losses. There were some wild fluctuations in Reading in the opening dealings, successive transactions being made at variations of a point and even 1 1-2 points, a very unusual fluctuation for an active stock in large volume in the market. There was pronounced pressure also upon the Hill stocks and to a less extent on St. Paul and Union Pacific.

Money and Metals

NEW YORK, Dec. 31.—Close: Prime mercantile paper 5@6 1-2 per cent.

Sterling exchange strong, with actual business in bankers' bills at 4883 45@50 for demand and at 4878 for sixty day bills.

Posted rates 4879@4881.

Commercial bills 4878.

Bar silver 66 5-8c. Mexican dollars 53 7-8c. Copper strong 23.75@24.00; lead firm.

Money on call strong and higher 18@45 per cent, ruling rate 25 per cent; closing 18 per cent. Time loans easier, sixty days 7 per cent, ninety days 6 1-2 per cent, six months 6 per cent.

Money Transfers

NEW YORK, Dec. 31.—The subtreasury today transferred $500,000 to San Francisco banks.

Grains and Provisions

CHICAGO, Dec. 31.—The early rally of wheat was caused by an expense of more than 1,000,000 bushels in the actual amount of the world's shipments for last week, compared with the forecast amount. Liberal receipts at Minneapolis also added to the bearish feeling. The cringing demand came from shorts. During the last hour the price of the December delivery advanced more than 1c per bushel on a lively demand by shorts and elevator interests. This caused a somewhat firmer feeling in the more distant deliveries. The gain in the December option was lost on realizing sales, but the market closed steady. May opened 1-8@1-4c to 1-4@1-8c lower at 76 3-4 to 7-8c and sold between 76 5-8c and 77c and closed a shade lower at the highest point.

The corn market was steady all day. Wet weather and receipts much than expected were the causes of the increased demand. The market closed steady. May opened a shade lower to a shade higher at 42 3-8 to 1-2c, advanced to 43 3-8c and closed unchanged at 43 1-2@3-8c.

Provisions were active and weak, there being a tendency among the small holders to sell. There was also considerable changing of January contracts over to May. The market derived some support from local brokers. At the close May pork was 7 1-2c lower, lard was unchanged and ribs 5c lower.

Hang "Sanitas" on your kitchen walls. Porteous Decorative Company.

CENTURY CLUB MAY SUE N.-C.-O. ROAD

Women's Organization Here May Take Legal Action Against Line for Non-Appearance of Slayton's Jubilee Singers Here Dec. 7th

A suit may be filed against the Nevada-California-Oregon railroad by the Twentieth Century Club of Reno to recover damages for the loss occasioned by the wreck on the road when the Jubilee Singers were scheduled to appear here. The theatrical troupe was delayed so long that the show was dismissed, and the club lost a good house, besides being out the money spent for advertising and sundries.

The Slayton Jubilee Singers were due in Reno the evening of Dec. 7th, and although the entire theatre was filled with attendants, the announcement had to state the accident on the railroad would prevent an appearance. The reason the train did not reach here was because the eccentric broke on the engine.

The railroad company, besides sending around word that an accident happened, in no way attempted to reimburse the members of the club for their labors in connection with the show. This has incensed Mrs. Mott, chairman of the theatrical committee of the club, and a suit at law may result. The matter will probably be decided at the meeting of the club next Friday.

That's It! ! !

Cough your self into a fit of spasms and then wonder why you don't get well. If you will only try a bottle of Ballard's Horehound Syrup your cough will be a thing of the past. It is a positive cure for Coughs, Influenza, Bronchitis and all Pulmonary diseases. One bottle will convince you—at your druggist, 25c, 50c $1.00. Sold by T. R. Cheatham, Reno; Sparks Drug Co.

Make a Good Resolution

Start the New Year right by getting in the habit of going to the Snug saloon, 231 N. Virginia, for warmth, comfort and good cheer. d281f

Barrel House Is the Place

Tasty meals, quick and clean at restaurant—everything in season. Finest liquors at the bar. o7tf

"Sanitas" on your kitchen walls keeps clean and bright.—Porteous Decorative Company.

See J. C. Woodard, 41 E. 2d St., for real estate snaps. d 14-tf

Shorthand

Learn shorthand at Atkinson's Nevada Business Institute, Reno, Nevada, the only Recognized School of Shorthand in Nevada.

Send for Catalog

1/4 OFF on WAISTS and FURS at Mott's Bazaar

"Breuner's"

little house-maid says every one wants carpet in the bed rooms

DIAMONDS are divided into many classes. Some grades may sell for less, but the lower prices cannot bring them up to our standard. Quality considered, ours are not only the best but also the best value.

THIS MEANS A SAVING OF 20 PER CENT TO YOU

R. Herz & Bro., RENO JEWELERS

SAFETY AND PROTECTION

A thorough examination free but of untold value to those in need of glasses.

A. W. LORD
Scientific Optician, with R. Herz & Bro

If You Want Your Clothes to Look Like New

LEWIN IS THE MAN WHO CAN DO IT
STAR DYING & CLEANING WORKS
114 Center Street, Reno Nev.
Telephone 697

Star Dying and Cleaning Works 114 Center St Reno Nevada Telephone 697
Ladies' and Gent's garments dyed cleaned and repaired.
Gent's Suits Cleaned and Pressed $1.00
Now ready to take contracts. Three suits a month cleaned and pressed. Called for and delivered. Per month $1.50

Drugs

A complete line of pure drugs. Prompt and efficient service. Prescriptions carefully compounded.

S. J. Hodgkinson
VIRGINIA STREET.

FURNITURE

Well made and durable, our guarantee makes it reliable, and our prices make it desirable.

DONNELS & STEINMETZ
Cor. Second and Sierra Sts.

Come in and see our new and choice stock of useful things for

NEW YEAR GIFTS

Pretty Toilet Articles, Perfumery in fancy bottles
Leather Goods and many others

Carefully Prepared Prescriptions a Specialty

Analytical Laboratory Complete

The Dalton, Clifford & Wilson Co., Inc.

NEW MASONIC TEMPLE :: PHONE 425 :: RENO, NEVADA

ACTRESS WONDERS AT TONOPAH'S GAMBLING

For a week Tonopah, without rooks or waiters, has been entertaining a theatrical company, and like a baby with a new toy, has been having all kinds of fun out of the situation. Constance Crawley, the popular English actress and her company of players have been introducing Shakspeare to the citizens of the great mining camp, in the new Pavilion Theatre recently erected by the Eagles. In return for the education in the old classics which the miners are receiving they are putting forth every effort to make the visit of the players an interesting one, and several "seeing Tonopah" excursions have been conducted by prominent citizens of the town.

Christmas day was a lively time for the visiting Thespians. In the morning they were taken through the bowels of the great Mizpah mine where with gold on all sides of them the stage-folk were lavish in praise of the riches of Nevada. The afternoon was spent in a friendly visit to the camps of the rival prizefighter, Gans and Herman. The dusky champion punched the bag and battered on his sparring partners for the edification of Miss Crawley, who enjoyed the performance immense. She decided at once to stay over and see the fight.

In the evening, led by W. W. Finch, proprietor of the Tonopah Bonanza, the company was rushed to the most popular gaming resort in Tonopah. By special arrangement the strikes were the order of the evening and the players at the various tables shuffled twenty-dollar gold pieces like nickels, much to the wonderment of the visitors. To wind up the glorious holiday, Miss Crawley and her company were taken through the big Casino and dance hall conducted by Riley, the fight promoter. Not until the exploration of this remarkable resort was complete did the game little English actress admit that she had seen enough of Tonopah high life on Christmas day.

The sporting men of the Southern Nevada camp have a story now to boast about which they delight in telling. When a popular actress was visiting the games in the Casino she was attracted to the roulette wheel by the glitter of the gold there. It is alleged that the proprietor had gathered all his loose money and staked a fellow there to play for effect. Some $30,000 was out when Constance Crawley and her party drew near and gazed in awe at the number and the spinning wheel.

The player was dropping $100 on a number, carlessly and with resignation apparently to fate. Then, one who was in on the joke walked up and said, "How much are you in, Bill?" "I just dropped my second million," the player replied. Miss Crawley has sent for Mark Twain's "Roughing It," and she intends to read up on Comstock characters of fifty years ago, comparing them with Tonopah's Bohemian gamblers.

Miss Crawley will play the "Taming of the Shrew" at McKissick's Jan. 5th.

BLACKSMITHS' UNION MEETS

First Session of Newly Organized Labor Body Held at Hotel Wilson

The first meeting of the local union of blacksmiths and helpers, No. 217, which union has just been organized by C. F. Morse was held Saturday evening at the Hotel Wilson and the organization starts off under the most favorable conditions. F. G. Falsom, president, called the meeting to order and announced that the charter had been received from the east and that the union was now fully organized in the city is affiliated with the A. F. of L. There are no differences between employer and employee of which branches of labor are represented in the labor conditions are good. One of the objects of the union announces is to be that of the regulation of wages and prices which shall prevail in blacksmith shops throughout.

Wants Divorce

Suit for divorce was filed yesterday by Mrs. W. R. Goddard against her husband, who is a member of the firm of Los Angeles attorneys Goddard and Goddard. Mrs. Goddard charges her husband with neglect of her and business.

STENOGRAPHER WRITES HIS OWN DEPOSITION

To take his own deposition to be used in a case at law was the unusual experience of H. Moore, a stenographer on a local law office, Saturday. Edward Corbett, an attorney from Joliet, Ill., asked for the deposition and Moore, who is to be the star witness in a great libel suit in the middle western city, wrote down the questions and his own answers on a typewriter.

The suit being brought against the Joliet Herald, which paper is owned by Jonathan Lambert, a millionaire steel king, for alleged misstatements concerning election fraud. The case has excited considerable interest among the legal practitioners of this city.

DISLOCATES WRIST

Frank Linder son of Dr. Linder, fell while skating at the Olympic pavilion Saturday afternoon and his wrist was dislocated.

Wraps

Worth doing is worth doing well. If you wish to be cured of Rheumatism use Ballard's Snow Liniment and you will be "well cured." A positive cure for Sprains, Neuralgia, Bruises, Contracted Muscles and all ills that flesh is heir to. A. G. M. Williams, Navasota, Texas, writes: "I have used Snow Liniment for sprained ankle and it gave the best of satisfaction. I always keep it in the house." Sold by T. R. Cheatham, Reno; Sparks Drug Co.

Wanted, A Man

Man of ability and energy, temperate, but a good mixer, with extensive acquaintance among men of means, to join me in an "up-to-date" new business venture. Large returns. Address M. A. F., Hotel Goldfield. d30w

BEAUTIFUL DIAMOND FREE.

We will give away on January first a beautiful diamond worth $150.00, a coupon with each 25 cent purchase. REESE & DUNCANS' Drug Store. d 2m

Thomas is serving crab flack teas at the Overland Dining Rooms at popular prices. Music evening. tf

"Sanitas" on your kitchen walls keeps clean and bright.—Porteous Decorative Company.

IMPORTANT TELEGRAMS

So many people are recovering from Bright's Disease and Diabetes in Kansas City, Mo., that the Kansas City Daily Journal wired San Francisco, where the new specific was discovered, to see if the same thing was occurring there. Here is the telegram and its reply:

Kansas City, Jan. 15, 1906.
R. A. Crothers, Proprietor Bulletin, San Francisco, Cal.

Several prominent citizens of Kansas City report wonderful recoveries from Bright's Disease and Diabetes by use of Fulton's Compound. Kindly advise us if successful and permanent results have been accomplished in your city.

THE JOURNAL COMPANY.

In reply the following wire was received from the Evening Bulletin:

San Francisco, Jan. 16, 1906.
Kansas City Journal:

Permanent results here. Know a doctor who acknowledges absolute recovery from Diabetes. Many authentic cures of Brights' Disease.

R. A. CROTHERS.

Nobody in the world would dare use the names of these great dailies in this way if the above was not strictly true.

It is a solemn fact that these hitherto fatal diseases are now curable in nearly nine-tenths of all cases. Send for pamphlet. We are the agents.

J. G. McCullough, Agent, Reno.
Sparks Drug Company, Agents, Sparks.

IN SAN FRANCISCO Eat at Thompson's
1727 O'Farrel St.
(Near Fillmore)
The leading Grill. Strictly first-class. 70 private rooms for ladies and escorts, open all night. Conducted by "Jack" Thompson, originator of the Eddy Street "OYSTER LOAF."

I. W. HARPER KENTUCKY WHISKEY
For Gentlemen who cherish Quality.
For Sale by All First Class Dealers

The William Tell ...House...
Fine meals in Dining Room—First class bar in connection. Convenient Location. Nice cozy rooms, 25c up
T. TOMAMICHEL Sierra St

EAT AT The Cottage Restaurant Douglass Ave.

Table Supplies
Everything from plain necessities to seasonable luxuries. Good quality and right prices. Buy your groceries of
NOVACOVICH
Commercial Row

The Nye & Ormsby County Bank
RENO, TONOPAH, GOLDFIELD, CARSON AND MANHATTAN
PAID UP CAPITAL, $500,000. SURPLUS, $192,000
Interest paid on time deposits. Domestic and foreign exchange and letters of Credit Issued
OFFICERS—Frank Golden, President; D. M. Ryan, Vice-President; J. J. McQuillan, 2nd Vice-President; Arthur G. Raycraft, Cashier; F. B. Spriggs, Reno; Geo. W. Corning, Carson; A. T. Titus, Tonopah, W. T. Virgin, Goldfield, and R. B. Meder, Manhattan Assistant Cashiers.
DIRECTORS—D. M. Ryan, M. L. McDonald, Jas G. Sweeney Thos. Kendall J. J. McMillan, B. T. Edwards, F. G. Newlands, A. D. Nash, L. L. Patrick, Frank Golden and Neil McLean.

...THE... DEL MONTE
Phone 1003
One mile from Reno on Sparks road. Every convenience and courtesy extended the traveling public. Music nightly. Nice furnished rooms. Best of wines, liquors and cigars. Cold lunches.

Nevada Brokerage Syndicate
BUY AND SELL ALL MERITORIOUS STOCKS
Seat on Reno Exchange
Box 465, RENO, NEVADA O. H. MACK, President

A. L. Smith P. Zens
The Elite
Phone 331
Bohemian Beer on Draught.

PARRY'S LIVERY, FEED & SALE STABLE
Fine turnouts of Saddle Horses, Buggies and Carriages. Stock Yards, Shipping Corrals, Scales. The only horse trading and sale stable in town.
R. W. PARRY, Proprietor
FRED LEGARE, Manager of Sales Stables.

The New Overland Hotel
THIS HOTEL is steam heated and electric lighted throughout. The most complete dining room and grill in the city. Cafe and restaurant under management of the hotel. The finest bar in the State in connection.
CHAS J. SADLIER, Prop. Commercial Row & Center Street

Don't Go to the Dance
Or any other social affair this winter with a poorly laundered shirt, collar or cuffs. Get the best work possible by sending them to
Reno Steam Laundry
Special Care to Ladies' fine garments. Phone 436.

House Cleaning Made Easy
J. F. CLARK, PROPRIETOR
Ring up The Star Steam Carpet Cleaning Works. Upholstering Phone 1035

HOTEL McCORMACK
STRICTLY TRANSIENT HOUSE
First Class and Modern Opposite Depot Reno, Nevada

Gents' Underwear and Gloves...
The largest assortment and strongest line of these goods to be found in the state. Call and see for yourself
Free Employment Office
A. NELSON
Virginia St. - RENO

THE CRYSTAL
Olympia Oyster Cocktails made to order; no bottled goods. Milk Tom and Jerry, finest in the city.
Thyes & Reese

NEWSPAPERARCHIVE®

FINES COLLECTED DISCUSSED BY JURY

Reports Are All in and Show Prosperous Condition City and County Work of Officials is Commended and Recommendations Made

The last grand jury's report is attracting a great deal of attention and there are still a number of items touched upon in that document which are of interest to the public which have not been published. Notably there is the statement concerning the police department which has a record of 1273 arrests during the past year, and a conviction was secured in almost every case. Continuing, the report of the grand jury states:

"The apparent difference in the number of cases brought before the police judge is accounted for by the fact considerably over one-half of the cases of misdemeanor prisoners themselves voluntarily before the judge each week, plead guilty and are fined."

Whether this method of treating the social vice in Reno is well or ill advised is a matter upon which the grand jury makes no statement, though it is reported that there was considerable criticism of, and for what was called, in certain quarters, a temporizing with vice.

Several members of the grand jury are reported to have been strongly in favor of some other method of treating this problem than the one at present in vogue whereby the unfortunates are in their own policemen and arrest themselves weekly, pay their fine and depart with the feeling that they have paid a license.

The chief of police figures continues the final statement of the grand jury, that 11,170 meals were served during the year to city prisoners at a cost of $1,720.

City Clerk Commended

Referring to the accounts of the city clerk, the report of the committee consisting of N. W. Ball, George F. Turritin, J. W. Scott and W. D. R. Graham, states:

"The records are carefully and neatly kept, and credit is due to City Clerk H. E. Christie for the methodical and excellent manner in which he keeps the city books. The details are compact, concise and so arranged that reference may be had at a moment's notice."

The committee on county, township and municipal offices and public buildings, makes a report on the city jail, as well as on the public buildings. The report on the city jail concludes with the sentiment that it is the best that is possible under the existing circumstances, and that it is as well kept as possible. It's inadequacy is a matter that cannot be averted, inasmuch as it is merely a make-shift which will soon be abandoned when the new city hall is completed.

The Coroner

Referring to the coroner's office the report states that Justice of the Peace Frank Bell who is called upon to act has performed the duties of coroner and has kept a full record of all of his official acts in this capacity.

"The apparent confusion," says the report, "in the statutes in regard to the office of coroner and public administrator has caused complications in this office. John T. [illegible] was elected to the position [illegible] ago, was virtually deposed by the construction placed upon the statutes by the honorable court [illegible] justices of the peace were made acting coroners. Owing to this [illegible] the affairs of the coroner's office became somewhat complicated and [illegible]."

District Attorney

A vigorous recommendation is made by the grand jury that the legislative delegation take steps to provide a deputy or clerk for the district attorney, or change the law which now provides that the district attorney shall perform the duties [illegible] school superintendent as well as those of district attorney. The [illegible] of this county has been growing to such an extent that it is now impossible for the district attorney to [illegible] the manifold duties of his office without assistance, particularly [illegible] of the fact that he is held to be the position of county superintendent of public schools as well.

The Sheriff

The report of the grand jury shows that Sheriff Ferrell has collected and paid into the treasury in the twelve months just past the sum of $53,891.28. The county jail has been looked over and its condition as well as that of the sheriff's office is the subject of commendation. It was suggested, however, that more yard room be provided for the use of the prisoners.

Sheriff Ferrell took 199 prisoners during the year, the board for which cost $2,540.52. The United States paid the county $1,202.25 for the board and keep of federal prisoners, so that the net cost to the county of county prisoners was $1,338.27.

The county assessor collected 1342 poll taxes, paying to the county treasurer $4,029. This sum, together with $8,622.56 collected on personal property makes a total turned over to the county assessor of $12,651.56.

The Assessment Roll

The assessment roll for 1906 after all legal exemptions had been deducted footed up $19,445,150. This is more than $1,000,000 increase over the year of 1905 and shows the great strides Reno is making in wealth as well as in population.

County Clerk Fogg's Office

The gross income of County Clerk Fogg's office for the year was $524.375 which sum less salaries and expenses of the office paid a net sum of $5,776.25, which was turned over to the county treasurer.

Recorder Stewart

The auditor and recorder filed 2,831 documents during the year for which his fees were $5,273, which was turned over to the treasury less the salaries and expenses of the office which were $5,250. The net gain to the county from the recorder and auditor's office was $23.[illegible].

County Hospital

The county hospital received 314 patients of which 274 were discharged, forty-eight died and forty-two are still being cared for. The total cost of the institution per month including all expenses of nurses, physicians and other expenses approximates $650 per month.

The police judges records show 2,948 cases of misdemeanor on which fines of $8,976 were imposed.

Bell's Excellent Showing

"Justice of the Peace Frank Bell," continues the report, "makes the following excellent showing: He has considered 158 cases and paid into the county treasurer's office $461.10.

During the period of incorporation of the city, from June 1st to December 1st, Judge Richardson has collected and paid into the treasury $27,110.65.

CAPTAIN COX IS RECIPIENT OF GIFT

Employes at Riverside Mills Present Manager On His Last Day in Office With Beautiful Elk's Tooth Handsomely Mounted

Captain W. L. Cox, who for many years has been manager of the Riverside Mills, but who recently resigned to devote his entire attention to the brokerage business, was surprised yesterday afternoon when the entire force of employes entered his office at the mills and assured him they would do no more work for the concern until he (Cox) gave them and their grievances a hearing.

At that juncture, while Manager Cox faced a strike on his last day as manager, Jos. E. Johnson, the accountant, stepped forward and made a neat presentation speech, at the same time handing Captain Cox a magnificiently set and mounted elk's tooth. It was begemmed with diamonds and suitably engraved to the popular boss, and it was the gift of the entire force of employes, each of whom added to the fund which purchased it.

Captain Cox replied, when he got over his surprise, that he could wish his successor in the office of manager of the business, Paul D. Roberts, no better luck than to hope that he would receive from his fellow-workers as much loyalty and faithfulness as had been accorded the speaker during his term of office at the Riverside Mills.

Captain Cox sent in his resignation some time ago and it was made effective January 1, 1907. The handsome gift from his fellow employes, he says, will be a grateful memory of pleasant associations.

BANK SHOWS BIG GAIN IN FINANCIAL STRENGTH

Almost every director of the Farmers and Merchants Bank was present last evening when the last meeting of the year was held, and the report of Cashier Grob was most gratifying, and shows a remarkable growth in prosperity of the bank. More than $33,000 in profits was reported as the record for the half year, of which $25,000 went into the surplus account, after the semi-annual dividend of $6,000 had been declared, and the balance of the gain placed to the account of undivided profits.

In a little over one year the deposits increased from $424,000 to $1,100,000 and the surplus account has been increased $27,000 in a single year. The increase of this business has carried a corresponding increase in the working force, which has been doubled within a year. Altogether the condition of the big banking institution was shown to be in a most flourishing shape, making the future bright with promise of a still further increase.

GRAND THEATER BILL ATTRACTS FULL HOUSE

There is a great novelty attraction this week at the Grand in the shape of a monkey act. It is great, and while billed as the special attraction for children it is safe to say that the grown folk enjoy the performance as much as the youngsters. The animals are trained and put through their stunts by Tony Ryder, an old time vaudeville man, assisted by his wife, and what the monkeys do is a great argument that man and monkey have something in common after all, and that the monkey has a brain.

The Bell Day Trio is another new act and well worth witnessing. It is a singing, dancing and comedy turn. Little can be said about the turn put on by Irene Ormsby, who calls her act a vocalist stunt. It might be better without being very good at that.

To complete a good bill Manager Cliff has wired for another turn which will be here in a day or so. The moving pictures are again excellent, and the films new. Lee Hickman with his pretty tenor voice is doing the illustrated songs this week and was well received last evening.

COMPANY INCORPORATES

Articles of incorporation were filed yesterday by the Hudson Electrical Company which is composed of J. E. Davis, M. C. Davis and John F. Brown. The purposes of the company include the handling of a general electrical business and the corporation has purchased the stock and stand of the Hudson cyclery. The amount of the capital stock is $1500 all of which has been subscribed and paid up. J. E. Davis subscribes $1000; M. C. Davis $250 and John F. Brown $250. Although no meeting of the directors has as yet been held it is stated that T. E. Evans will be elected manager of the business, and will give it his entire attention. Evans is an experienced and capable electrician.

Regular Reno Chapter No. 7, R. A. M.

A stated convocation of Reno Chapter No. 7, R. A. M., will be held in the new hall, Masonic Temple, corner of Virginia and First streets, Reno, Nev., Thursday evening, January 3, 1907, at 8 o'clock.

Installation of officers and housewarming. Companions and sojourning companions and their immediate families invited to be present.

By order of the E. H. P.

W. L. BECHTEL, Sec. 1itd

C. & C. RAILROAD SUBJECT TO LAW

Management Now in Hands of Oregon Short Line, But Southern Pacific Will Probably Take Control After Tomorrow to Escape Fine

Because of the exactions of the interstate commerce law and rate regulation, the Carson & Colorado railroad may pass from the control of the Oregon Short Line and into the hands of the Southern Pacific. The Southern Pacific is afraid of government interference if the line operates in the future as it has for the last few years. T. R. Jones of the Sacramento division of the Southern Pacific, is now in the southern country examining the conditions, and it is stated he will probably recommend the change of management when he returns to California today.

The Carson & Colorado railroad now runs from Mina to Keeler. In operating this line under the direction of the Oregon Short Line the Southern Pacific was relieved of responsibility at the expense of business. Harriman control will be investigated, according to word from Washington, and if the C. & C. is not managed in obedience to the rate regulation laws, the road would be liable to fine.

1907 TO BE USHERED IN WITH GRAND BALL

There will be a crowd on hand tonight at the new skating rink when the New Year's Ball will be the event. Special music has been provided by the enterprising management and every effort will be made to give a dance that will be remembered for another year.

The grand march will commence at nine o'clock sharp, and from that time on, there will be a continuous good time.

The management will take pains that objectionable characters be excluded from the hall. The crowd will be as large as it is decorous, and the management does not hesitate to invite the public to enjoy the big event. Admission to the floor will be $1.00 for gentlemen, ladies free. Spectators admission will be 25 cents.

WINNER AT FRALEY'S

No. 60,132 was the first number drawn from the box in the contest at Fraley's dry goods house last night. The other numbers were 63,932, 4,200, 62,800, 3,449 and 3,763. The winner will get the beautiful coat, or if it is not called for by the holder of the first number the others will have a run.

ICE CROP STORED

Ice is being stored in the houses in the Sierras. Prosser creek pond in the first to furnish a full crop. Donner, Cold Stream, Polaris and Trout Creek ponds have not been opened yet.

See J. C. Woodard, 41 E. 2d St., for a bargain he has in residence lots. d 14-tf

'Round About : The Town :

One of the young ladies who was successful in the Journal contest gained a lover by her judicious work in procuring votes. A few days after the names of the contestants appeared she received a highly flattering letter from a new-found admirer in California. He had seen her name in the paper, and he said he wanted to correspond. But the duties of a leader in the race prevented the Reno girl from answering for a time. Unabashed, the Californian sent votes to help his loved one. She was grateful, but unresponsive.

Then the end of the contest came, and she was successful. Christmas drew near, too, and the youth from the Golden State grew anxious. He decided to write again. The letter was shown to friends here, and the story leaked out. The contents and reply are interesting. The gallant sent a Yule-tide gift and he proposed. The Reno girl dispatched an epistulam with the post script, "It is too late to enter into any new business or social obligations until after the first of the year." Now, can you guess who she is?

Some one blundered last night, and in the celebration that goes with the opening of a new year or a new bottle there was a great time generally, but some one made a great mistake for Captain Cadle picked up in the snow a set of false teeth. They are upper teeth, by the way, and an authority on such matters declares they belong to a woman. How he knows, is not to the point, but anyway they now await an owner, male or female, at the city jail where they are on exhibition for the benefit of anyone who lost a set of false teeth. They are in good repair, and might belong to a girl of twenty-one. There will be no questions asked of the applicant, all he or she will have to do is to put them on and wear them away with a smile.

Mrs. C. S. Wentworth left last evening for New Monterey where she goes to take charge of the Wentworth Sanitarium that has been established at that place by herself and sister. Mrs. Wentworth is well known to the people of Reno where she has ministered to the sick for many years and with her she took several of her patients who will undoubtedly be greatly benefitted by the change to a lower and milder climate.

Friends predict for Mrs. Wentworth great success in this new venture as the patients from Reno alone will be many.

W. A. Check, a railroad man of Tonopah, who has been visiting his parents in Battle Mountain for a week and who then came to this city to spend the rest of his vacation with his brother George W. Check, left Saturday morning for Tonopah.

Old Timers in Reno

H. Sample and wife, formerly of Reno, but now residents of Sacramento, are spending the holidays with their son and family, S. M. Sample, at his home on Mill street.

Elegant New Year's dinner today at the Overland Dining Rooms. Dinner parties must speak for private boxes early.

Dr. O'Neal has removed his offices to the Masonic Temple. Phone 921. m

Pyrography goods—large stock. Porteous Decorative Company.

TRAIN WILL CARRY FREE GIFTS FOR ORPHANS

Generous Contributions of People of Reno Make Possible Purchase of Great Load of Presents for Homeless Waifs in Carson Home

Orphans of Nevada will have a happy New Year, and for the first time in the history of the Carson home the kind and generous residents of Reno have contributed to their happiness. Money amounting to $136.80 was deposited in the boxes and this with the many toys and eatables brought the contributions up. Yesterday Mrs. R. B. Hawcroft and Mrs. Al Holmes of this city were appointed a purchasing committee to buy presents for the homeless waifs. These gifts will be taken to Carson today free of charge by the Virginia & Truckee railroad.

Rev. S. H. Jones and Dr. Hennessey finished the collection of the contributions yesterday. The Oberon $18.85 and the Reno Mercantile Company contributed $3.00. Rev. Jones will go to Carson with Mrs. Hawcroft and Mrs. Holmes. A telegram was received from President Yerington of the V. & T. saying that transportation over the road will be free.

There are about fifty orphans at the home who will be gladdened by the generosity of the people here.

CARSON GIRL WILL BE AT EDITOR'S WEDDING

Miss Bertha Sadler of Carson City, daughter of the late Governor Reinhold Sadler, and Miss Romilda Baroni, a student at the University of California medical college, will be the bridesmaids at the wedding of Miss Pearl Ada Wagner of Berkeley to Matthew Hamilton of Grass Valley. The nuptials will be celebrated tomorrow at the home of the bride, 1390 Arch street, Berkeley.

Rev. John Lathrop of the Berkeley Unitarian church, will officiate. Dr. McKinley of Berkeley will support Hamilton.

Hamilton is a well known newspaper editor of Grass Valley.

For Negotiation

The best business proposition in the state of Nevada. Interesting to men with idle money. For particulars address M. A. F., Hotel Golden. d30w

RAGS WANTED

The Journal will pay 5 cents a pound for clean rags without buttons or hooks and eyes. Bring them in. d 14-tf

The Ladies Society of the Brotherhood of the Locomotive Firemen will give their 7th annual ball at Robinson hall, Sparks, New Years Eve, Dec. 31st. d 21-td

Elegant New Year's dinner today at the Overland Dining Rooms. Dinner parties must speak for private boxes early.

Many new things in wallpapers. Porteous Decorative Company.

RENO'S DAYLIGHT STORE

Big Reduction

Every garment is offered at this sale at a big sacrifice, nothing reserved, this means a clean up of the whole departments.

IMPORTANT ANNOUNCEMENT

Every piece of merchandise thrown out for pre-inventory sale very much below its real value. Any piece of merchandise in any department must be sold below cost. Hundreds of bargains in Suits, Coats, Skirts, Furs, Costumes, Waists, Petticoats, etc.

The Drawing

Don't forget the Drawing Monday evening December 31st, between the hours of 7 and 8 o'clock for the fine Opera Coat to be given away.

NOTHING LIKE IT EVER SEEN BEFORE

COME WITH THE CROWDS

Silk Petticoats

50 different styles of Plaids, Checks, Stripes and plain silk Petticoats must be sold before stock taking. Now is the time to buy. $7.50 and $8 50 values

$5.36 each

Rainy Day Skirts

Never in the history of this store has there been a sale of any more importance than the sale that is now on. All rainy-day skirts must be closed out. Real values.

All $3.50 values $1.37
All $5.00 values $3.48

Street and Opera Coats

No matter what coat is in stock at the present time it must be sold. Every garment in the department is reduced. Now is the time. Anything in the store especially ready-made goods has a special price, ask for it.

$1.50 Bed Spreads $1.12

Full size eleven-quarter bed spreads soft finish, ready for use. A $1.50 spread for . **$1.12**

$2.00 Couch Covers $1.29

50 couch covers full 9 feet long in Oriental stripes, fringed all around. A $2.00 cover for **$1.29**

40c Damask 29c

58 inch full bleached dice damask. Good value at 40c. Price **29c**

Dress Goods 48c yard

Every piece of alpaca, serge, henrietta, mixed goods, plaids, albatros, etc., must be sold before stock taking. These goods are as good for spring as now so take advantage of this sale. All 60c, 65c and 75c goods **48c**

Every selling record will be broken in this pre-inventory sale, and practically every dollar's worth of woman's and children's garments that will be bought in the next ten days WILL BE BOUGHT HERE for never at any time were such astounding values offered, you'll be sorry if you don't take advantage of this sale that is going on now.

Palace Dry Goods House

FREE DELIVERY

213 Virginia Street Phone Main 769

Grand Theatre

Week of Dec. 24

THE MARVELOUS ROUSELLO
Europe's most graceful gymnast, showing the perfection of physical development.

MAC and RUTH BERNSTEIN
In an up-to-date singing and dancing act.

RUSSELL & O'NEIL
The clever sketch artists, present, "The Night Before Christmas." Full of Comedy and Sentiment.

MOVING PICTURES
"How the Office Moy saw the Ball Game," "On a Shooting Expedition," "My Hat," "Moving Day or No Children Allowed."

Next Week an entire change with a bill full of features. Tony Ryder, and His Famous Performing monkeys. An act to please the ladies and children.

McKISSICK'S OPERA HOUSE

Engagement Extraordinary
ONE NIGHT ONLY

Miss Constance Crawley

And her own Company in Shakespeare's Funniest Comedy

"THE TAMING OF THE SHREW"

SATURDAY JANUARY 5th 1907
Prices ..... 50c, 75c and $1.00

The Oberon

RENO'S POPULAR RESORT

Strictly First Class Saloon Our lin of Cigars consists of all the popular brands. Complete assortments of case goods. Special attention given to mixed drinks.

Latest Music every Evening by the Finest Orchestra in Nevada.

Wacker & Co., Props.

The Rathskeller and Winter Garden

Now open, at 122 Commercial Row, Opp Depot (New McCormack Building), is a first class resort for ladies and gentlemen. German lunches. Fine wines, liquors and cigars.

L. Troth & O. W. Coughlin, Proprietors.

There Is a Pleasure In Driving...

We make a specialty of good rigs. Our stables are fireproof. Best care given to boarders. We also furnish hacks, busses and funeral turnouts.

THE OVERLAND STABLES
SHORT BROS., Proprietors
Phone 183 Lake Street

The Pyramid Saloon

WORKINGMEN'S RESORT

Laborers furnished on short notice.
Restaurant in connection.
Rooms 25c
Phone 597
O. E. BILBEE, PROP.

Wieland's Park

The only family resort in Reno or Sparks, original Hungarian Restaurant. Telephone orders served on short notice.
Good music and free dance every Sunday.
HARRY BADER, Prop.

ATTORNEYS

S. McDOWALL
Attorney and Counselor
Formerly of Leadville and Lake City. Rooms 2 and 4 Journal Building, Reno, Nevada. Corporation business a specialty. Will act as Statutory Agent of foreign corporations on reasonable terms.

H. R. COOKE ALBERT D. AYRES
COOKE & AYRES,
Attorneys-at-Law
Office in Journal Block, Rooms 4-5-6, Reno, Nevada. General practice in all courts. Phone 465.

W. E. F. DEAL
Attorney-at-Law
Room 118 Stock Exchange Bldg. 330 Bush Street, San Francisco. Bank of California Bldg. Virginia City.

DODGE & KNIGHT,
Attorneys-at-Law
Clay Peters Building, Reno Nevada.

L. E. C. HINCKLEY,
Attorney-at-Law
Corporation and mining law a specialty. Rooms 215-218 Clay Peters Building. Phone 1149, Reno, Nevada.

T. F. MORAN
District Attorney
Of Washoe county has moved his office to the Courthouse on Virginia Street, where he will continue his practice as before. P. O. Box 723. Phone 575

VETERINARIAN

DR. I. W. O'ROURKE, M. R. C. V. S.
Nevada State Veterinarian
Office and Residence: 867 South Virginia St., Reno, Nevada. Phone 764.

DENTISTS

DR. J. C. HENNESSY,
Dentist
Clinical Instructor College of Physicians and Surgeons San Francisco. Office Second and Virginia streets. Hours, 9 a. m. to 12 m. and 1 to 5 p. m.

SHORTHAND AND TYPEWRITING

FOR GREGG, PITMAN AND TOUCH SYSTEM OF TYPEWRITING
—GO TO—
EFFIE M. SCRIBNER, O'Connor Bldg., W. 2d Street

MUSIC

A. T. KROLL
Teacher of Violin
Instruction given by a modern, most practical and progressive method.
A. T. KROLL'S ORCHESTRA
Select music for concerts, receptions, balls, etc. Residence, 209 Maple Street. 'Phone Main 528.

GENEVEA M. CANDLE,
Teacher of Piano
Graduate of Lincoln (Nebraska) Conservatory of Music. Residence 16 Rock Street.

ARCHITECTS

Wm A. JONES
Architect
Room 2, Over Farmers & Merchants Bank. Office Hours:—11 to 12 A. M. 4 to 5 P. M. Reno, Nevada.

ACCOUNTANT.

E. A. PERKINS,
Public Accountant and Auditor
Books opened, closed, systematized, periodical audits, balance sheets and earnings certified. Overland Hotel, Reno.

PHYSICIANS

DR. THOS. P. McDONALD,
Physician
Office and residence 21 Mill street, Reno, Nevada. Hours—9 to 10 a. m., 2 to 4 and 7 to 8 p. m.

SANITARIUMS

MRS. T. L. MONMONIER, Surgical Nurse
MRS. C. S. WENTWORTH, Matron.
WENTWORTH SANITARIUM
735 Lighthouse Ave., New Monterey, Near Mariposa Hall. Phone Main 371.

UNDERTAKERS

Fetters & Durrett PHONE 69
Funeral Directors, Embalmers
Complete stock of caskets and robes. Embalming for shipment a specialty. Parlors in New Manning Building, 27 Plaza Street.

PERKINS & GULLING
Funeral Directors
Residence: Phone 237. Phone 233.
242-44-46 SIERRA STREET
Near Masonic Hall

THE OWL CAFE
232 North Virginia Street
A place where you can get a good meal served in an appetizing manner, at a reasonable price.

Biddleman Bros.
PHONE 151

NewspaperARCHIVE® NewspaperARCHIVE®

REVIEW OF SPORTS FOR 1906 BY W. L. HEWITT

Reviewing athletic sports as a whole the year 1906 has been a successful one In the fighting game several championship matches have taken place and the belt has been shifted in different weights Baseball has in most instances proved financially well and a large number of new clubs have been organized Records have been broken to a great extent in breeding the turf and in all field and college sports Football and basket ball although a ban has been placed on the former game in some universities as popular as ever both in enthusiasm and as a paying basis

The following is a review of the leaders in their different lines of sports

Bicycling

So far as records are concerned for the season of 1906 America leads by a large majority and the racing seems to be getting faster each year but the records made at Salt Lake in 1906 will undoubtedly stand for some time In the sprint racing professionally Eddie Lawson America represents America sprinter leads the list of record breakers He holds the three-quarter mile (1 14 2-5) the two miles (3 41) and the three miles (5 19) records Lawson also broke the flying start quarter of a mile record placing the time at 2 4 5 W S Stinson of Salt Lake known as the human motor holds more unpaced records at last time than any other cyclist in the world

In the pacing game Bobby Walthour of Atlanta Ga is the undisputed champion of the world holding all records from the mile (1 06 1-5) up to thirty miles The hourly tracks the world's record held by Paul Guignard the phenomenal French rider who rode 90 miles and 30 1-2 yards in one hour at Munich on the twenty-eighth of July

In the amateur class Jack Clemons the Big Sandy Tiger holds several world's record for competition but never Nick Gaston of Reno holds the amateur mile for the mile

The Ring

The year 1906 promises to be fourth good results in the fight game several championship fights are already scheduled in fact from the bantam up to the heavyweight class matches are now on for contests and all too to take place before June Jeffries is the undisputed heavyweight champion and Jack O'Brien is the champion of the light-heavyweight bunch Tommy Ryan has not been defeated for the middleweight belt and Honey Mellody is recognized as the welterweight champ Last September Gans showed his superiority over Nelson in the lightweight class and Abe Attell has a clear title to the featherweight honor while Jimmy Walsh holds the bantam belt which really belongs to Jimmy Bowker who has a decision over Frankie Neill Following are a list of championship fights scheduled for the early part of 1907

Gans Herman contest today for featherweight championship of the world at Goldfield

Attell Kilker fight January 18 at Los Angeles Cal for featherweight championship

Jimmy Gardner Honey Mellody bout for welterweight honors club not decided upon as yet

Tommy Ryan Hugh Kelly match for middleweight belt fight to take place before a club offering best purse some time in February or before

Tommy Burns Jack Johnson go for light heavyweight belt to be held in L Angeles some time in May

Last but by no means least the Jeffries Johnson fight which will probably take place in Reno Nev near the 1st of April This fight will be of international interest and for the heavyweight championship of the world

The Turf

Racing on the coast as well as on the coast for 1906 has been a great success through and through Many records have been broken in all classes of horse racing In the running events Hogan and Koechlin has this year shown out above all the best runners Dan Patch is unquestionably in a class by himself among the pacers holding a dozen world's records and this year setting the mile at 1 55 In the class of trotters Sweet Marie this year heads the list, winning most all of her starts in the east and holder of the mile record

Athletic Field Sports

Field sports throughout the United States and England for 1906 proved most successful in every way At all the meets this year M J Sheridan proved himself far superior to any other competitor as the discus thrower as did John Flanaghan in throwing the weight At Athens the Americans came off first best in the world's championship athletic meeting with the highest number of points scored C M Daniels as champion swimmer of the world holds over a dozen world's records chief among them being 25 seconds for the fifty yard swim A the single scull oarsman C S Titus of New York heads the list by a good majority and in the automobile world Marriott has gone the fastest mile ever ridden on wheels by doing the mile in 28 2-5 seconds at Ormonde Fla In the wrestling game George Hackenschmidt the Russian Lion is the undisputed champion of the world with Frank Gotch of Iowa as the American champion Willie Hoppe of New York by his past performance in the game of billiards has proven himself the greatest player in the world today

Baseball

The national game throughout the United States for years and years last season was the greatest of them all Statistics show that there were more new clubs organized in 1906 in the baseball world than any previous season With very few exceptions baseball has been accepted with enthusiasm throughout this country and from a financial standpoint baseball beat the record for 1906 The story of how the White Sox (Chicago Americans) started from the bottom of the list last season and surged upward until they became champions of the world has been told before but it shows how well the game is liked throughout the east Will Reno support a team next year?

MOVING PICTURES ROW

(Concluded from Page One)

not known although the rattle of the punching bag heard for over half an hour showed that Joe was working hard After his work and rub-down Joe sent for the press representatives and stepped on the scales The beam was set at 133 It did not move and Gans has proven that he has made the weight with ease and is strong

Herman's work consisted only of a jog on the road in the morning In the afternoon the Kid went for a drive with his two brothers and his brother-in-law to be A trip was made to the arena where some time was spent in wandering around the big building where a big force of men are at work installing the lights for the moving pictures The arena is now completed The sports who have come in from the outside say that it is the greatest building of its kind ever erected

A wire from Hazen today says that a delegation of coast sports are due to arrive here tonight In the party are Jim Coffroth Jimmy Britt and Ben Selig, manager of Joe Gans No word was received from Jeffries today but Riley expects the big fellow to arrive tonight

Tom Gleason formerly of Philadelphia who made a great reputation as a knockout fighter in the Nome and Dawson districts has been selected as referee for the ten round preliminary between Lew Powell and Adam Ryan

GOLDFIELD GOSSIP MAN MAKES HIT WITH RENO

Parmeter Kent editor and publisher of Goldfield Gossip arrived in Reno yesterday with a load of the greatest magazine ever published in a mining camp The Goldfield Gossip will be on sale at the Busy Bee stationery store here

The gossip stands in a position between the eastern investor who wants to learn the facts concerning the great mining camps of southern Nevada Goldfield especially and the indiscriminate booster who looks upon anything in the nature of criticism as a knock to his individual camp

The demand for an independent mining paper telling the truth as it appears has caused the management of Gossip to change its issue from a monthly to a semi-monthly and from a semi-monthly to a weekly

Beginning Friday January 18th therefore Gossip will appear once a week

BECOMES BLIND IN BATTLE FOR CORPSE

Battling fiercely with the snow at the base of Mt Whitney in an attempt to recover the body of R F Kelley of Santa Barbara which was still held there by drifts preventing removal to his home for burial Walter Leete of the firm of Perkins & Gulling has returned here snow blind The exposure in the glare of the sun on the snow caused Leete to completely lose his sight and he has to be lead around now by a companion

Recovery is certain Leete's physician says and when his sight is restored the undertaker will make another effort to get the wealthy man's body out of the temporary grave

Kelley died when crossing a pass on Mt Whitney His companion telegraphed here for an undertaker and Leete went down on the Carson & Colorado railroad to the scene

If it adds beauty to your room we carry it in stock.—Porteous Decorative Company.

J M. Bello & Co make the best tamales in town. 119 Virginia street

The Palace, a place to get a cool glass of good beer

Wooden articles for pyro burning Porteous Decorative Company

NOTICE

In the Second Judicial Court of the State of Nevada in and for the County of Washoe

Notice of hearing application to sell real property

In the matter of the estate of James M Lamb deceased

Notice is hereby given that George H Meyers the administrator of the estate of James M Lamb deceased having filed in this court his petition praying for an order of sale of the real and personal property of the estate of deceased, the hearing of the same has been set by said court for Saturday the 19th day of January A D 1907, at 10 o'clock A M at the court room thereof at the court house in Reno, and all persons interested in said estate are notified then and there to appear and show cause, if any they have why said order should not be made

Dated December 29, 1906

W A FOGG, Clerk
By GEO H FOGG Deputy Clerk
d30w2

STOCKHOLDERS MEETING

A meeting of the stockholders of The Sierra Gold & Copper Co, of Nevada is hereby called to be held in the office of the company in Reno, Nevada on Tuesday, February 26th A. D, 1907 at 2 p. m to increase the capital stock of said company from 500,000 shares to 750,000 shares both of a par value of $100 each, said increase of 250,000 shares to be placed in the treasury of the company—By order of the Board of Directors

C A. POAGE, Pres
VERNON P. TRVIN, Secy d21-3m

Notice to Stockholders

To the stockholders of the Reno-Mispah Mining Company

Notice is hereby given of the annual meeting to be held Wednesday, January 2nd, 1907, at the company's offices, Room 9 Masonic Temple, Reno, Nevada.

F. J. SAVAGE, Sec
Reno, Nev, Saturday, Dec. 22, 1906
d2td

Gossip of the Wheel, Baseball, Football, Ring and Other Sports

Another contest which will be looked forward to with a great deal of enthusiasm is the Tommy Ryan Hugh Kelly meeting which will be for the championship belt in the middleweight class

Ryan who was the undisputed holder of the title retired about two years ago and turned the belt over to Kelly which was accepted by Kelly but not by the public However Kelly fought his way to recognition having by draws with Jack O'Brien and one decision and meeting Jimmy Burns twice for a draw each time and defeating Day Kelly not long ago Last as the leading sporting writers of the country unanimously declared Kelly as the middleweight champion Ryan comes out with the assertion that he never turned the belt over to Kelly This brought forth considerable wrangling between the two men and as a result a match was clinched which will for all time settle who is the real champ

Ryan is a great fighter and at his best was at the time of his retirement but even at that Kelly judging from his performances lately ought to win but the fight is for more than ten rounds Just what club will get the mill is not yet known but Nevada will be there with a bid first and last

Manager Choynski when seen tonight stated that in all probability the cycle race meet to be held at the Grand theater for one week would commence January 14th

There is any amount of interest being taken in these coming races and up till yesterday's snow storm several of the boys could be seen on the road training hard

The rollers which are owned by Nick Carter now have been thoroughly overhauled and are in first class condition and very fast Yesterday they work out Nick first for fun event against the record of 1 1 for a mile and came very close to cutting the record down his time for the trip being 1 1

King Ryan the cycle racing authority and who by the way knows the cycle racing game from A to Z will be one one of the officials at the meet and this in itself assures good racing

Did we get another lesson Friday? Or just a plain case of Webb and Fields conveys to us The latest word from Los Angeles is to the effect that Jeffries has refused to stand on the stocks signed by Billy Delaney for a fight with Squires in Nevada for $30,000 Jim is an physical absolutely fitness to fight and if the existing conditions obtain he must have thirty thousand as his share win or lose

This puts the matter in the air for the present but we look forward to a straightening out of this little difficulty before Rhyolite is bound to see the heavyweight fight pulled off

A great deal of interest is being shown throughout the coast in the match between Young Corbett and Jimmy Murphy which is scheduled for January 1 in Philadelphia Both boys especially Corbett are training hard Richards the Goldfield promoter has promised to match the winner with Jimmy Britt In speaking of the matter Corbett said he would be in the best possible condition for Murphy and would surely be the one to go to Nevada

Jack Cox an Australian middleweight has arrived in Los Angeles and is looking for a contest in the southern metropolis Cox is built on the lines of Fitzsimmons being six feet two inches and weighs 158 pounds He has a good record in the Antipodes and Manager McCarey will in all probability put Cox on in a preliminary on the date of the Attell-Fisher contest which takes place January 18

Freddie Weeks and Willie McNamara two fast featherweights fight twenty rounds in Cripple Creek tonight This fight is exciting a lot of enthusiasm in the Colorado gold hill Weeks manager is hot on the trail of Jimmy Walsh and has posted $1000 as a bet that Weeks can whip Walsh in a twenty round fight Colorado promoters are waiting to hear from Walsh

International athletic contests will be the main feature of amateur sport in 1907 and the coming year promises to be replete with competitions between the United States and England the first of the series will be Association football between teams representing America and England which is scheduled to take place at the Crystal Palace in London about the middle of April

The card for the fight between Jimmy Gardner and Harry Lewis has finally been set for January 22 The bout since will be ten rounds and will be held before the Denver Coliseum A C Both boys have a good record and are training faithfully Should Gardner win he will be matched to fight Honey Mellody the welterweight champion

Harry Harris the former bantamweight champion of the world is now after the scalp of Abe Attell for the featherweight belt Harris wants to sign up in place of Jimmy Bowker of England who seems to be shy of the little California champion Harris of course wants to fight in Nevada for a $10,000 purse Why not?

Connie Mack of the Philadelphia base ball league seems to be partial to babies He will have three of them next year in his team—Rube Waddell Rube Vickers and Rube Wiggs Three cheers for three rubes It will be all right as long as there is no confusion when some one yells Get Run

A gigantic indoor athletic meet will be held at the Auditorium skating rink in San Francisco on January 4 and 5 The meet will be the first one of its kind held on the coast in years and from the huge number of entries the showing is attracting much attention and ought to be a great success

A series of championship skating races will be held on Saranac Lake New York on January 29 30 and 31 under the auspices of the National Skating Association of the United States Both amateur and professional races will be held

The National Baseball commission will meet in Cincinnati January 7 The schedule committee of both big leagues will also hold their sessions on that day

Charlie Neary of Milwaukee and Jay Doshier one of the best youngsters in the east will hook up at Milwaukee tonight Neary always wins in his home town

A report comes from Toledo, Ohio to the effect that John L Sullivan has accepted an offer to box Kilrain and Mitchell four rounds each Nurse will also bring in the cold Hub

A championship shuffleboard match will be played in New York January 23 between James Van Horton and Billy Healy present holder of the title

In Emeryville's Mud

SAN FRANCISCO Dec 31—Although the weather today was clear the Emeryville track was muddy and the races were run in a slow time Beechwood was an easy winner of the mile and a sixteenth event though Cloche D Or hung on well Nonie Lucille galloped over the futurity winning as she pleased Results

First race five furlongs—Res Cherub won Calli second Furze third Time 1 01 1-5

Second race six furlong—Grace Stan won Pledge second D Neugent third Time 1 16 1-5

Third race futurity course—Nonie Lucile won David Poland second Magrane third Time 1 13 3-5

Fourth race one and a sixteenth miles selling—Beechwood won Cloche D Or second Fury third Time 1 52

Fifth race one mile selling—Boloman won Crowshade second Governor Davis third Time 1 45

Sixth race six furlongs—Mansard won Sanrida second Shady Lad third Time 1 16

Elegant New Years dinner today at the Overland Dining Rooms Dinner parties must speak for private boxes early

Lost

Bunch of keys on ring with chain attached Suitable reward if returned to this office

Good Beer and Xmas Cheer

At the snug saloon A quiet cozy spot and the best of cheer 231 N Virginia St. d 5-tf

See J D. Mariner for pianos and small instruments he will save you money Studio above Farmers & Merchants Bank. d1-tf

Window shades, curtain rods and poles Porteous Decorative Company.

LIVE BIRD SHOOT AT THE SPRINGS TODAY

A live bird shoot will be held this morning at Moana Springs at which many members of the Reno Gun Club and other local marksmen will compete The event promises to be of more than ordinary interest and the attendance will be very large

A free bus will be furnished the shooters and will be in waiting in front of Mertens store on Second street at 10 o'clock this morning Tickets may be secured from him up to that time and ever accommodation given the spectators of the match as well as the competitors A special match will be shot between Woods who holds championship honors and W G Douglas a local crack shot another special match will be between William Paul ell and William Berl

See J C Woodard, 41 E 2d St for some cheap choice lots on south side d 14-tf

If it adds beauty to your room we carry it in stock.—Porteous Decorative Company.

Thomas is serving crackerjack meals at the Overland Dining Rooms at popular prices Music evenings tf

Dr De Laney has moved dental office to Washoe Co. Bank Bldg with Dr. Chandler n0tf

"Sanitas" on your kitchen walls keeps clean and bright.—Porteous Decorative Company.

Hear the new Melodeon at the Palace Saloon.

Coast Man Wins at Golf

PINEHURST N C Dec 31—T S Lippy of Seattle was the winner of the annual holiday week golf tournament defeating Gavin Fleming of Philadelphia by one up on the thirty eighth green 36 hole finals being the rule in all divisions Mr Lippy was five down on the thirty-eighth hole and his brilliant rally was the feature of the tournament

LOUVRE FIGHT RETURNS

The Louvre will give out today the fight returns by rounds by means of a direct wire from the ringside at Tonopah There is great interest being manifested in the big fight at Tonopah and the returns at the Louvre will doubtless be waited for by many local sports who did not go to Tonopah

WEATHER CONDITIONS

The following data covering a period of eighteen years have been compiled from the State University records at Reno Nevada They are issued to show the conditions that have prevailed during the month in question, for the above period of years but must not be construed as a forecast of the weather conditions for the coming month.

Month January for 18 years

Temperature

Mean or normal temperature, 29 4; warmest month was 1900, with an average of 39 8 coldest month was 1890 with an average of 19.6, highest temperature was 63 degrees on January 23, 1888, lowest temperature was 19 degrees, on January 8, 1890

Precipitation for January for eighteen years 1 5 inches

Average clear days 13, partly cloudy 7

Prevailing wind, west

Hear the new Melodeon at the Palace Saloon.

New Year Bells
Will Soon Be Ringing

Our Complete Line of
HOLIDAY GOODS
for Gentlemen is now
on Display . . . . .

Our showing of Neckwear, Suspenders, Mufflers, Handkerchiefs and Gloves is, we believe, the best, and represents the very newest ideas in haberdashery We are doing a large Holiday business. We shall be pleased to serve you at all seasons and you need not look any further than right here for the best in the market.

H. LETER, The Clothier
14 COMMERCIAL ROW, RENO

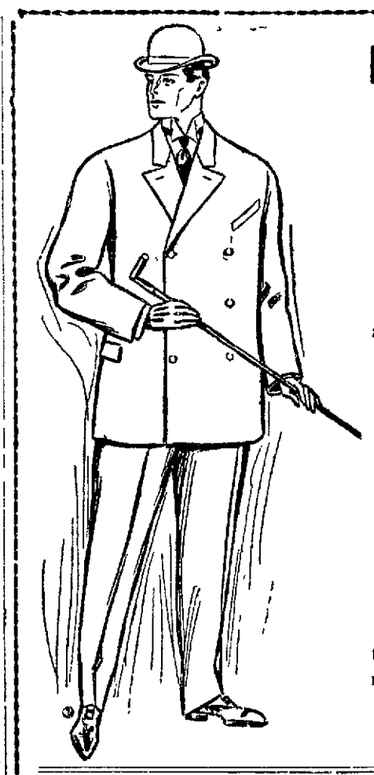

New Year
Gifts
For Men

Gifts that are sure to be appreciated by him.

Fine Neckwear,
Handkerchiefs,
Mufflers,
Suspenders,
Fancy Socks and Gloves,
Smoking Jackets,
Bath Robes,
Sweaters and Jerseys,
Overcoats and Suits.

These are only a few articles that will delight the man of the house.

J. Marymont Co.
211 Center Street Reno, Nevada

You Can Borrow Money

We advance funds to salaried employes and reliable wage earners just on their note returnable in easy payments to suit the borrower

THE CITY LOAN COMPANY
227 Virginia Street Phone Main 42

RATHSKELLER GRILL
Epicurean's Resort for Ladies and Gentlemen
Strictly first-class—best service. Specialties served which connot be obtained elsewhere. All kinds German lunches Open day and night.
Merchants' Lunch 11 a m. to 2 p. m. 25c
Froth & Coughlin Com. Row, Opp. Depot

The Owl Barrel House....
Kellog's X. A.; Hermitage, Old Crow, Guckenheimer Rye, Spring Hill, Oscar Pepper. : : : : : Fine Cafe in Connection.
BERGMAN & WILLIAMS, Proprietors

PALACE AND ARCADE CAFES
Sherman & Mitchell, Proprietors
Wedding Suppers and Banquets Served on Short Notice. Private Boxes. The Popular Meeting Place for the Traveling Public.

There is No Advertising
In what we print—it's simply what happens in our business system. Read this as you would an article of news. Be curious—doubt us. Give us a trial order and satisfy yourself. You know what good laundry work is.
TROY LAUNDRY CO.
'Phone 371

Dr. Thompsons'
ELECTRICAL DENTAL PARLORS
CROWN AND BRIDGE WORK $5.00 UP
Gold Fillings .....$1.50 up
Silver Fillings .....$1.50 up
Cement Fillings 50c
FULL SETS OF TEETH $10.00 UP.
HOURS—9 to 12 a. m., 1 to 5 and 7 to 8 p. m. All other engagements by appointment
17 E. Second Street

RING
TELEPHONE MAIN 672....
When in need of fresh groceries and Vegetables. We have them on hand at all times and will deliver your order as soon as received
Milo C. McMillan
GROCERIES
Commercial Row and Sierra Street, Reno

The Imperial
Mrs. F. W. Selfridge, Prop.
Most elegantly furnished rooms in Nevada Steam heat hot and cold water baths and electric lights
Corner Second and Sierra Sts
Phone 931 :: Reno, Nevada

LOUVRE
LACEY
Reno's Popular Resort
Latest music, finest liquors and complete line of best cigars
STOUT & MILLER
Reno, Nevada

THE RIVERSIDE
Nevada's only strictly first-class hotel Large sunny outside rooms every convenience at best of service Hot and cold water Return call bells Table unexcelled
South Virginia St, on the banks of the Truckee
H J. GOSSE, Prop.

Groceries
A complete stock of the best groceries fruits and vegetables the market affords Phone 100
Coffin & Larcombe
317 VIRGINIA STREET

VENTURA HOTEL BAR
Stocked with the finest Liquors and Cigars in the market.
Wine Rooms in Connection

NEWSPAPER ARCHIVE®

NORTHUMBERLAND VERY RICH CAMP

Reno, Goldfield and Tonopah Capital in the District and Active Exploitation Work Discloses Strong Shoots of Very High Grade Material

Unusual interest is being displayed in the Northumberland mining district at the present time, work being prosecuted on three groups of mines in the district.

The Reno-Goldfield Mining Company, a corporation composed chiefly of Reno business men, were the original owners of a majority of the holdings in the district, but recently t transferred a portion of its holdings to other mining men. Some two months ago George Watt, the well known capitalist and mining man of Austin, together with his associates, Wm. Douglass, Harry Chickering, Charles Bantuell, T. L. Diddie and Messrs. Nixon and Wingfield of Tonopah and Goldfield, sent their experts into the district to make examination of different properties there, and later, on the strength of reports submitted, took over ten of the claims, and are now operating on three of them with small forces of men. They have incorporated the ten claims into two groups and last week had the companies listed on the San Francisco, Reno and Goldfield stock boards and are now offering the shares for sale.

Wonderful Outcrop

The Monitor Gold Mining Company is the title of one of the companies, and included in the holdings of this company is what is termed the Webster dyke, which consists of an outcropping of quartz which can be followed along the surface for a distance of twelve hundred feet in length and from three to five hundred feet in width, rising from both sides of the canyon and which cuts it to a height of one hundred and fifty feet. When the Reno-Goldfield Company began operations in the district, people familiar with the earlier workings in the district, frequently called the attention of those in charge of the work there to a story that in the earlier days several tons of ore were blown off the top of this dyke and hauled to Eureka for reduction, which netted the owners something over $50 to the ton in gold. No credence, however, was placed in the story and the efforts of the company were directed to the development of other properties. Mr. Watt, during a visit to the district, personally inspected this dyke and carried away with him numerous samples therefrom, assays from which showed values ranging from $6 to $23 in gold. He immediately became interested and with his associates sent experts to make a more thorough examination with a view to its purchase. These experts, after five days spent in examination, reported to Mr. Watt that there existed on the surface of this dyke a ledge forty-seven feet in width and which could be followed irregularly for three hundred feet that showed values averging $12.50 per ton in gold. On the strength of this report the group of mines taking in this Webster dyke was purchased and immediately thereafter a force of four men put to work sinking a shaft in the center of the dyke, the intention being to go down 150 feet and then run cross cuts. No development work, other than the customery location work, has been done and it is confidently expected that this property will prove to be of unusual value.

High Silver Values

The other company formed by Messrs. Watt & Co. is the Tonopah-Monitor Mining Company, and among its holdings are the Gray Eagle and Gooding mines, two properties showing fine silver values in exceeding large quantities, the ledges averaging from four to seven feet in width and carrying values from $17 to $60 to the ton. A great deal of development work was done on these properties in the earlier days, but with the decline of silver to a minimum figure the properties could not be worked at a profit, as the cost of transportation was excessive and means for reducing the ore close at hand were not available. It is the intention of the owners of the property to erect milling plants in close proximity to the workings, and it has been shown by exhaustive tests that the ore can be reduced at a cost not to exceed $3.50 per ton. In addition to the large quantities of ore in sight in the workings, there is extracted and lying on the dumps ready to be hauled to the mill in the neighborhood of 10,000 tons of ore, average assays from which show values of about $11 per ton. Experts report that the ore in sight in the mines, together with that lying on the dump is sufficient to keep a mill in operation for at least ten years. The vein in the Gray Eagle is wide and of great strength, and will average fully five feet in width. It is composed principally of decomposed vein matter, of carbonates and oxides, while the silver occurs chiefly in the form of chlorides.

Strongly Defined Veins

The Blue Bell mine, the property of the Reno-Goldfield Mining Company and which is included in a group of five claims, recently incorporated under the name of the Blue Bell-Monitor Milling and Mining Company, is the leading silver producer of the district, and is the representative mine of Northumberland from the circumstance of having the greatest amount of development. The development work consists of a tunnel following the course of the ledge and running on the ledge for a distance of 385 feet. The ledge is strong and well defined the entire length, and is what is termed a contact vein, the foot wall being of granite and the hanging wall porphyry. Lying upon the top of the vein, between it and the hanging there is a gouge or fasting of decomposed talcose matter of about four inches thickness which renders the extraction of the ore very easy, rapid and cheap, as there is no solid rock to blast and remove to obtain the ore. The features contained in the workings joint conclusively to the permanency of the vein into great depth in order to prove beyond any reasonable doubt the value of this property, a point sixty feet from the end of the tunnel above referred to an incline has been run on the dip of the ledge to a depth of 195 feet from the surface, the first 136 feet being on an easy gradient, or an angle from the horizon of sixteen degrees. From this point to the bottom of the incline, a depth of 59 feet, the pitch of the vein is changed to an angle of 36 degrees, which is a very favorable indication, as the turning of the vein to a more vertical position insures, by all geological experiences, permanency and continuity. To the man of mining experience this development work of 385 feet on the course of the ledge and the following on the dip 195 feet is evidence of a good mining property and proves the great amount of ore stored between the roof of the 195 foot incline and the floor of the 385 foot tunnel. The ore herein encountered and extracted ranges in value from sixty to two hundred ounces of silver to the ton, and it is estimated that there is exposed by the development 6000 tons of this character of ore.

A Deep Tunnel

To further prove the value of this property, a tunnel has been started on the south side of the mountain, the intention being to encounter the ledge on its dip at a depth of 350 feet below the old workings. This tunnel is now in 375 feet and during its course a ledge of sixty ounce ore was run through. This ledge is three and a half feet wide at point of contact. The superintendent in charge is developing this ledge, while at the same time is driving the tunnel further in. T. L. Oddie is the president of the Blue Bell-Monitor Mining Company and A. Franson, vice president, while the board of directors is composed in addition to the president and vice president, of U. M. Slater, Fred Grob, Frank Campbell, Harry Chicker- and S. H. Rosenthal.

The activity displayed at Northumberland at this time when the ground is covered with snowe is sure to make it much sought for with the opening of the coming spring, and it will be surprising if there is not a big rush into the district as soon as the snow disappears. There are quite a number of well known people interested in the properties there, among them being Senator Nixon, George Wingfield, Harry Chickering, P. L. Flanigan, George Watt, A. Frandsen, Chas. Cantwell, H. M. Hunt, William Douglass, Joe Miller, J. Dunn, A. E. Harter, B. E. Lee, C. A. Dilley, Dan Lord, J. Waddell, W. F. Tait, Sam Armanko, C. S. Richardson, W. W. Webster, N. W. Roff, Fred Grob, Frank Campbell, John S. Howk, George W. Perkins, Mrs. A. Frandsen, Jack Segale, M. E. Caferrata, George Lewis, S. H. Rosenthal, J. H. McDowell and J. McCourt.

The names of the different companies operating at Northumberland are: Monitor Gold Mining Company, Tonopah-Monitor Mining Company, Blue Bell-Monitor Mining and Milling Company, and the Reno-Goldfield Mining Company.

GREAT MINES ON COMSTOCK LODE

Franklin Leonard, Jr., Tells of Contemplated Operations of the Sutro Tunnel Company, Ophir and Other Big Mines in This Famous District

Franklin Leonard, Jr., the well known New York mining operator, was in Reno yesterday, on his return home after an extended visit to many of the promising camps in this state.

The mines of southern Nevada, Goldfield, Tonopah and the newer producers have just begun their mark of progress, said Leonard.

The old Comstock Lode will add its rich quota and these will soon place Nevada at the very head of the list of precious metal-producing states. The Ophir mine is leading the output among the old Bonanzas.

Continuing Leonard said: "I firmly believe that there is as much ore in the Comstock Lode in the 1,000 ft. below the Sutro Tunnel level as there was produced from the 1,000 feet above it."

The East Interested

"The East is greatly interested in mining developments and prospects throughout the west generally, but especially in Nevada and the Comstock is attracting the attention of shrewd investors. Many eastern men have recently visited the Comstock at my suggestion," said Leonard, "and are much impressed with the work going on there; in the modern machinery that is being installed and the modern methods being invoked for the working of the mines from the lower levels."

What is particularly noted in development work?

Great Drainage Flume

"Well, the principal thing is the construction of the new flume pipe in the Sutro Tunnel for the drainage of the mine. The material for the balance of this flume has been delivered and is now at the mouth of this tunnel ready to be installed. The flume is to be built of Oregon matched lumber, dipped in creosote and will be water and steam tight. It will cost $62,000. Six thousand feet of this work has been completed.

"Funds have been raised for the installation of an electric trolley system for the transportation of ore through the tunnel. The contracts for this work have been let to the Lucky Leonards Ltd., a corporation organized to build the transportation and milling plants to be installed in connection with the Comstock tunnel."

Vicious Bankers

Asked regarding the efforts of New York banking interests to discourage investments in mining shares, Leonard said:

"This transfer of money from Wall Street to other channels does not please the Wall street people in the least and everything possible is being done by them to discredit mining investments.

Any attempt on the part of New York banking interests to belittle investments in legitimate mining enterprises, is prompted by a selfish desire on their part to retain control of available funds for trading purposes there. But it is not strange that the public has at last determined to leave that market largely to the professional trader.

The great mineral resources of Nevada would long ago have been developed except for the failure of the Eastern public to realize the vast wealth in store for those who help to develop our wonderful mines.

Nevada Mining News

The main shaft on the Dago No. 2, at Ramsey, hat attained a depth of ninety feet, and the bottom is in blue andesite.

The report comes from Ely that the Boston-Ely Company will absorb the Ely Western, and several other big deals are pending.

George E. Gunn, who recently retired from the management of the Cumberland-Ely Copper Company, is exploiting valuable copper properties near Yerington.

And now Schwab has a town named after him. This new burg is thirty-two miles south of Rhyolite in what is known as the Locand Echo mountains.

Cherry Creek district is rapidly coming to the front. The new tunnel on the property of the Cherry Creek Mines Company was recently started and will be driven ahead by three shafts.

Mrs. H. E. Dyer, the woman prospector of Black Horse, has "struck it rich." She has had assays made of ore taken from her claims thirty miles from Black Horse which shows values of $90 to the ton in gold.

E. R. May, a very favorably known prospector of Mina, and William Crummer, a very prominent mining operator of Spokane, Wash., were in Reno yesterday. Crummer will examine properties near Mina.

Very favorable reports continue from Fairview district, which is situated about thirty-five miles east of Mina. On the Goldyke Bee fproperty there is $500,000 worth of high grade ore blocked out.

The Greenwater Miner says that H. M. Stevens, who was in town Saturday from Goldfield, sold the Wichita group of eight claims and the Anderson group containing twelve claims, to W. H. Bradley of Chicago and B. Esdell of Reno.

The Deuce of Spades group of eight claims situated on the Death Valley slope, fourteen miles northwest of Greenwater, has been bonded to the Greenwater-Death Valley Copper Company. Some of the richest copper croppings ever found in the district has been taken from these veins.

The Gold Range district reports a sale of the Empire No. 2, Sally Shannon, Sally Shannon No. 2 and Mountain King to West Virginia people. The Pay Grit has been sold to the same people. This property is opened up by a series of cuts which disclose a vein carrying values of $47.83 per ton.

The old Illinois mine at Lodi has a force of twenty-one men at work and one thousand tons of shipping ore is on the dump ready for shipment. This property has been a steady producer for the past two years, and large bodies of high grade ore are now blocked out.

The Ramsey Comstock, at Ramsey, is placing a new hoist. A lot of new ore cars, rails, etc., arrived with the hoist and the lower workings will soon be equipped to speedily handle a great amount of ore. Much ore has accumulated in the stopes because it could not be raised with the whim.

A. J. Evans, a San Francisco mining engineer, speaks very highly of Manhattan district. Evans says: "Development is proving the permanency, extent and richness of the Manhattan district. By its own merits it will soon assert itself. A careful study of conditions as they now exist cannot but impress one with the fact that Manhattan has come to stay."

And now comes L. C. Van Riper and J. H. Hutchinson and by suit demand a share in the Combination mines deal which was made by Chas. H. Botsford. This means that the parties named demand half a million dollars of an interest in this deal. Those called upon to answer the complaint are Botsford, Lotus and Davis; Goldfield Mohawk Mining Company; Goldfield Con-Mines Company and the Combination Mines Company.

The Greenwater Copper Mining Company is a recent corporation formed for the purpose of taking over and operating the Blackbird group, in Greenwater district. This group consists of seven claims and is located on the trend of the main leads of Greenwater district. Following is the directorate of this corporation: Arthur Kunze, president; Malcolm Smith, vice president; Dr. H. G. Ford, secretary; H. B. Gee, treasurer, and the Greenwater Banking Corporation, depository.

The Greenwater-Death Valley Copper Company, known as the Schwab Company, are sinking five shafts on their properties. On Copper Glance No. 2 the shaft is down 125 feet; Copper Queen No. 3, 100 feet; Copper Queen No. 2, sixty feet; Copper Glance No. 5, 100 feet, and the Blackjack seventy feet. Copper Queen No. 2 has a fifty horse power hoist, Glance No. 2 twenty-five horse power and Queen No. 3 a fifteen horse power hoist. Hoists will also be placed on Glance No. 5 and the Blackjack.

The Superior copper district is again attracting considerable attention. This camp is across the valley from the old town of San Antone. Much development work is going on with gratifying results. The Bert Kopenhaver holdings are looking especially well. A strong lead is being explored and as the work progresses a marked improvement is shown. High copper values are obtained. On the Fenenbock a fifty foot shaft is being sunk. J. B. Giffen and associates have a deal on for their property.

J. H. Shockley of New York City, consulting engineer of the Gibraltar Mines Syndicate, is making an inspection of the company's estate on Bonanza mountain. Mr. Shockley stated to the Herald that development is progressing satisfactorily in every respect, and that the mine is growing constantly in ore reserves. The plan will be to make regular shipments. The mill project, said Mr. Shockley, is being seriously considered and without doubt the property will have a 200 ton plant within a few months. Supt Nelson continues to sack ore from two levels.

In Cocomongo district the principal work is being done by the Gold Canyon Mining Company, where a large compressor and other machinery is being installed. The lower tunnel is being rapidly driven into the mountain and high values are encountered. A car load of high grade ore was shipped to Salt Lake which averaged from $300 to $500 per ton. The Cocomongo Company which owns the Olympia group has commenced a crosscut tunnel which will cut three ledges at a depth of from 600 to 800 feet. This corporation is installing a large compressor plant. Two other companies, the Gold Canyon Extension Company and the Cherry Creek Gold Mining Company, are operating in the immediate vicinity of the above and are all under the same control. New York, German and Scotch capital is interested in the proposition.

SILVA'S TAMALE PARLORS.

We serve at all hours tamales, chili Concarne and Sandwiches of all kinds. Private boxes. Special orders delivered. 'Phone 817, 220 Sierra St. n28m

Get a pyrographic outfit for a Christmas gift.—Porteous Decorative Company.

The Nixon National Bank
New Masonic Temple, Virginia St. Reno,
Capital, $500,000

OFFICERS
GEO. S. NIXON, President
GEO. F. TURRITTIN, Vice Pres.
F. M. LEE, Cashier.
R. C. TURRITTIN, Asst. Cashier.

DIRECTORS
GEO. S. NIXON, G. F. TURRITTIN, HENRY ANDERSON, H. C. BROUGHER, W. BROUGHER, JOHN S. COOK, W. W. WILLIAMS, GEO. WINGFIELD, P. L. FLANIGAN, A. G. FLETCHER, F. M. LEE

This Bank will receive deposits, buy and sell foreign drafts, make loans and do a general banking business. Interest at the rate of 3½ per cent per annum will be paid on Time Certificates of Deposit, and in Savings

Reno Stock Brokerage Co.
Bankers and Brokers

Listed and unlisted stocks bought and sold. Information furnished regarding Nevada mines.

PROMPT SERVICE

Bedford-McNeil Code—Phone 430 232-234 Center St.

H. G. BRANNEN
BROKER
Member Reno Stock and Bond Exchange.
Stocks and Bonds Bought and Sold on Commission
Phone 1221
Room 211, Clay-Peters B'ld'g Reno, Nevada

H. W. YOUNG,
Chemist and Assayer
Completely equipped plant for Fire and Wet Assays and all classes of Analytical Work
PHONE BASEMENT BANK OF NEVADA

S. M. Sample, Pres. P. Saturno, Vice Pres. S. W. Mozingo
When You Have Any
General Contracting or Engineering Work
To place in reliable hands, consult the RENO CONSTRUCTION CO. INC. 41 East Second Street.
Estimates also given on Cement work and concrete blocks. Phone 857 to R. S. BANKIN, Sec'y & Gen. Mgr

10,000 Shares
of Stock in the
GREAT UPDIKE MINING CO.
For Sale at the price of
11 cents a Share

This stock must be purchased not later than January 4, 1907. The Great Updike Mining Co. is now advertising this stock for sale at 15 cents a share, I need the money and offer a certificate of 10,000 shares for eleven cents per share if sold before Friday of this week. The Great Updike Mining Co. owns the Silver King, Gray Top Black Butte, Gray Gulch, Great Updike, Red Top, and the Red Top Extension. These mines are located in the Silver Star and Sante Fe Mining districts, Esmeralda county, Nevada, within five miles of Luning. They have five ledges varying from three to 150 feet in width, carrying copper, gold and silver.
Anyone looking for a bargain in stock should take up this proposition at once. After date above named, the stock cannot be purchased at the price named in this advertisement. Will sell either half or the whole amount. Write, if you are interested, to

W. H. M. SMITH
Postoffice Box 54, TRUCKEE, CALIF.
This stock is to be listed at once on the Reno Exchange.

Kavanaugh - Goldfield Mining Company
First Allotment of Treasury Stock is Offered at
15 cents per share

Property consists of four claims located in section 4 of the Goldfield mining district and lies about two claims south of the Rochester Goldfield which has now opened up 25 feet of ore.
There are two fine looking veins of generous proportions outcropping on the ground and from one of these quartz was obtained which showed values of $32.00 per ton in gold. The able management, location and showing of this property, places the stock among the leading prospective stocks of the Goldfield district. I strongly advise its purchase for higher prices. Stock will be listed on leading exchanges.

Remember the Price, 15c
H. G. BRANNEN
BROKER
211 Clay-Peters Bldg Phone 1221 Reno, Nevada

F. M. CROCKER OSCAR J. SMITH.
F. M. Crocker & Co.
BROKERS
MEMBERS RENO STOCK EXCHANGE
Orders for the purchase or sale of Nevada Stocks Solicited
ROOM 3, 204 VIRGINIA STREET RENO, NEVADA

Nevada One-Horse Whim
Six go to Goldfield this week, bought by the Exploration Mercantile Company. Another one goes to Purdy's. Repeat orders tell the tale of superiority
Nevada Engineering Works Reno, Nev.

Houses Wanted!!
We want Houses, furnished or unfurnished, ancient or modern, for Sale or Rent.
We have a big demand for residence property—everything from a three-room cabin to an elegant 12-room modern residence.
We can sell all the five or six room cottages we can get our hands on.
If You Want to Sell
If You Want to Buy
Come and See Us
J. A. BONHAM & SON
Real Estate and Financial Agents.
14 E. Second St. Reno, Nevada

Bank of Nevada
RENO, NEVADA
O. F. Turrittin ..... President
M. Scheeline ..... First Vice-President
P. L. Flanigan ..... Second Vice-President
R. C. Turritin ..... Secretary-Cashier
H. Lawers ..... Assistant-Cashier
Directors
Daniel Meyers, G. F. Turrittin, A. G. Fletcher, P. L. Flanigan, Moritz Scheeline, R. L. Douglass and Henry Anderson
PAID UP CAPITAL, $600,000
Accounts of Banks, Corporations and Individuals received on the most favorable terms.
3½ Per Cent Per Annum Paid on Time Deposits
Buy and sell exchange on all principal cities of the United States, Canada, Asia, Europe and Africa.
Messrs. Scheelino and Osburn are resident agents for 16 Fire Insurance Companies, the total assets of which are $217,000,000.
Safe Deposit Boxes for rent, prices according to size, varying from $3 to $12 per annum.
WE SOLICIT YOUR BUSINESS
Savings Department
Our Savings Department accepts deposits of $1.00 and upwards, paying 3½ per cent per annum thereon.

Washoe County Bank
RENO, NEVADA
Capital Fully Paid Up $500,000.00
Surplus Fund 100,000.00
A GENERAL BANKING BUSINESS.
Exchange Department
Issues Travelers and Commercial Letters of Credit, Drafts and Money Orders available in all parts of the world.
Savings Department
Pays interest at rate of 3½ per cent per annum on deposits
Insurance Department
Insures property against loss by fire, representing the leading fire insurance companies.
George W. Mapes ..... President
M. E. Ward ..... Vice-President
F. M. Rowland ..... Vice-President
C. T. Bencer ..... Cashier
George H. Taylor ..... Assistant Cashier
Fred Stadtmuller ..... Second Assistant Cashier
DIRECTORS
Albert M. Ward, D. A. Bender, A. H. Manning
WE SOLICIT YOUR BUSINESS

A CHRISTMAS PRESENT FOR THE CHILDREN
There isn't anything more suitable than a deposit account at this bank. In caring for and building up the accounts the children learn to be thrifty and economical.
You can give their future welfare at heart a thought whether you are able to do much or little, do what you can. When they grow up they will know it better appreciate on of your efforts to help them. If you start them on the right road—let them learn good business habits while they are young—the bank account will help and there is no better place to start it than at home.
THE FARMERS AND MERCHANTS NATIONAL BANK OF RENO.

The Standard Oil Trust has reached its present lofty but unenviable position through the fact that it has swallowed competition, but we have reached an enviable position by meeting competition and going it a little better in carrying a line of high grade wagons and vehicles at the proper prices.
Flanigan Wareh Co

Reno Mill and Lumber Co.
Phone Main 107
Lumber and Building Material.
All Classes of Fine Mill Work
E. 4th St. Reno, Nev.

NewspaperARCHIVE®

CIAL ANNOUNCMENT!

Gold Horn Leasing Company

INCORPORATED

500,000 Shares, $1.00 each. Fully Paid, Non-assessable

Officers

CAPT. J. B. MENARDI, mine owner and operator, ... PRESIDENT
W. L. COX, Broker, ... VICE PRESIDENT
FAYE E. SAWIN, ... SECRETARY
C. T. BENDER, Cashier, Washoe County Bank, ... TREASURER
JAS. T. BOYD Senator, Washoe County, ... COUNSEL
J. B. O'SULLIVAN, Capitalist, ... DIRECTOR

This company has a lease on the Moonshine claim of the Gold Horn Mining Company's ground, 300 feet by 600 feet and has a full two years lease.

The ground adjoins the St. Ives and the Velvet, both splendid properties.

The lease has been pronounced by several of the best mining men of the state to be one of the choicest pieces of ground in the district.

FIRST ISSUE OF STOCK ALMOST GONE

The first issue of 100,000 shares at 15 cents is going rapidly and we expect to have it more than filled this week. No more will be issued at this price after the 100,000 is sold. Over half the issue is already placed and we have advertised it but five days.

WHY WE DO IT!

We have been asked why we put the stock out at so low a price. The reason is that the money is going into the ground and not into broker's commissions. And also that we consider this as a fitting introduction of the new firm for we confidently predict that this stock will be a dividend payer inside of six months. If we did not expect this we should certainly not put it out, as we are doing, under agreement to protect the price.

NOW!

Any subscriber to the stock of the Gold Horn Leasing Company may return the stock to the company's offices at any time before the 10th day of February and have his money refunded should the proposition not prove satisfactory after investigation.

Make our office your headquarters. Any information that we may have will be cheerfully given you upon application.

SPECIAL WIRE QUOTATIONS DAILY

We do a general brokerage business and are here to treat you right. Give us a call.

W. L. COX & COMPANY, Reno, Nevada

CLASSIFIED ADVERTISEMENTS

NOTICE—All classes of legitimate advertisements not exceeding four lines inserted for 50 cents a week.

HELP WANTED

WANTED—A good nurse girl and one who will assist with housework. Good wages. Apply at once, 804 W. Second St. d30w

WANTED—One or two men to join me in prospecting trip. Must have good team or will get same. I have A 1 locality. Address Prospector, this office. d29w

WANTED—Man to clerk; easy position; must have good references. Apply at once. Address I. O. Box 451 Reno, Nev. d29w

WANTED—Capable woman or girl for general housework. No. 568 West street. d25w

WANTED—Porter immediately, and girl to do general housekeeping. Apply Hotel Ventura office. d17w

WANTED—Girl wanted. Apply 125 Maple street. d23w

WANTED—A young or middle aged lady to do plain cooking for seven teachers at the Nevada Indian school; position permanent. Address C. A. Wage, Wadsworth, Nev. d23w

WANTED—A porter at Golden Eagle Hotel. 27

WANTED—By an established firm, a bright, energetic young woman to act as assistant. References required. Address Box 48. d23w

SITUATIONS WANTED

WANTED—Position by man and wife as cooks in mining camp preferred. Address F. D., this office. d23w

WANTED—Chore job or light work for board or small wages. Address J., this office. d23w

SITUATION WANTED—By experienced stenographer owning machine. Address Y., this office. jlw

EMPLOYMENT OFFICES

RENO EMPLOYMENT AGENCY—C. D. Virgilio, 128 Commercial Row, will furnish all kinds of help for railroads and mines. Phone 820. d1tf

JAPANESE EMPLOYMENT OFFICE—All kinds of labor furnished at short notice. R. Kako, proprietor, 206 East Second. Phone Main 859. m1tf

WANTED—TO RENT

WANTED—A house of six or seven rooms. To buy or to rent. Close in. Address M. B., this office. d27w

ROOMS WANTED—By gentleman and wife, three or four furnished rooms for light housekeeping. Reliable parties. References. Address M. E. C., Journal office. d27w

WANTED—By man and wife, two neatly furnished rooms for housekeeping by first of month. Permanent. References. Close in. Address E. S., this office. d25w

WANTED—Two housekeeping rooms, close in, must be first class. Just man and wife. Address X. Y. Z., this office. jl

BOARDERS WANTED

GOLDEN EAGLE—Only family hotel in Reno. American and European plan; elegant rooms, day 50 cents, week $2.00 up; meals, 25 cents; hotel refurnished with comforts of a home; Sierra st. J. H. Bridges, proprietor. 19tf

VENTURA HOTEL, 427 and 428 Peavine St. One hundred rooms; under new management; the largest and best equipped family hotel in Reno; large elegantly furnished outside rooms with free baths, $3.00 per week; 50c a night; positively the best 25 cent meal in the city; everything modern, clean and up to date. George Elkins, proprietor. a21m

BOARD AND ROOM—Can be secured on the corner of Elm and Sierra St., over Humphrey Supply Store. d29w

HOUSES TO LET

FOR RENT—Six room house with bath, on 4th and Nevada St. Phone 404. Ferris Ranch. d23w

FOR RENT—A ten room house, furnished. Party renting to buy furniture, which is new. Apply 323 Ralston or 41 E. 2nd st. d27w

FOR RENT—A three room cottage with pantry, closet and cellar. Unfurnished. Inquire at 839 W. Sixth St. d25w

FURNISHED ROOMS

FOR RENT—Nicely furnished rooms with board, thoroughly modern. Apply 417 W. Second. d2w

WANTED—Unfurnished rooms for light housekeeping. Reliable parties. Address P. E. M., Journal office. d23w

FOR RENT—Furnished rooms for gentlemen only, hot and cold bath, 33 W. 6th. d28w

FOR RENT—A nicely furnished sunny front room with a stove, bath, also all modern conveniences. Close in. 619 Lake st. jlw

FOR RENT—Furnished rooms for housekeeping at 462 Ralston St. jlw

FOR SALE—REAL ESTATE

FOR SALE—Close in, 12 lots worth double the price for only $2500. See Travers & Campbell, room 1 and 2, 150 N. Virginia St. d30w

A GOOD BUY, 150 acres one mile from Auburn City; 10 in fruit bearing, cherries last year 600 boxes, peaches 1500 boxes, plenty water, house, barn; on main road, sightly place. Price $3500. R. E. Lee, real estate broker, 150x105, East Auburn, Cal. d29w

COME to Auburn the paradise of California. Altitude 1260 feet; county seat of Placer county. A city for homes; high school, finest in state; no fog; no snow; picturesque scenery; the land of gold; fruit and flowers. Business opportunities. R. E. Lee, Real Estate Broker, Auburn, Cal. d29w

AN opportunity three miles from Auburn; quarter mile from Bowman. 5 acres, house of 6 rooms; some fruit. A bargain. R. E. Lee, Real Estate Broker, East Auburn, Cal. d29w

A BARGAIN, 240 acres tenant house, furnished and barn; 15 head stock cattle; 27 acres orchard, 3 horses, plenty of water; 5 springs; 6 miles from city of Auburn, California. Price $50 per acre. Terms. R. E. Lee, Real Estate Broker, 105 East Auburn. d29w

FOR SALE—Improved and unimproved properties of every description. Don't think of buying until you have looked over our large list. You will be satisfied to save money. Travers & Campbell, room 1 and 2, 150 N. Virginia. d30w

FOR SALE—This is not a small but splendid value, 5 room house, modern, 140, chicken sheds; $1700. See Hibbard & Turner. nitf

FOR SALE—New house of eight rooms with modern conveniences; centrally located. Inquire at 147 Mill Street. 11ztf

HOTEL FOR SALE—Without question, the finest hotel property in Nevada; house of 50 rooms, elegantly furnished; grounds 200 feet by 300 feet, and surrounded by beautiful grounds containing 2 acres; fronts on three of Reno's best streets as follows: 4th St., 300 feet; La Sota St., 200 feet; Center St., 200 feet; great chance to subdivide; lots will pay entire purchase price, leaving all room required for a hotel; now doing a prosperous business and sole reason for selling is owner's wish to retire; one-half of purchase price must be in cash; easy payments for balance; this property has 700 feet frontage. Address MRS. J. DONAGHY, Reno, Nev. a7tf

FOR SALE—One of the best farms in state, 160 acres, well watered and improved; terms easy. Olwell & Falconer, 32 E. 2nd St. d19tf

FOR SALE—Three building lots located at corner of Sierra and Eighth St. for sale. Inquire at office of W. F. Mitchell Co., or 805 Sierra St. d12tf

FOR SALE—At a bargain a good 6 room house on West 7th St., 4 lots for $2000. Olwell & Falconer, 32 E. 2nd St. Phone 2. d19tf

FOR SALE—REAL ESTATE

FOR SALE—For location, price, and enhancing of value, lots in Fairfield Heights skins anything on the market. See Hibbard & Turner Realty Co. nitf

ROOM AND BOARD

WANTED—By gentleman and wife, room and board in private family. Close to business center. Address X. Y. Z., this office. jl

WANTED—Board and room in private family by man and wife. Address 753, this office. jl

FOR SALE—MISCELLANEOUS

FOR SALE—Thoroughbred Berkshire boar. Address P. O. Box 191. d30w

FOR SALE—New Home, Domestic and White sewing machines; all makes rented and repaired. J. S. Elstner, 360 North Virginia, Corner Fourth. Phone Main 1070. m23tf

FOR SALE—Half interest in a good paying blacksmith shop, $350. See Hibbard & Turner Realty Co. nitf

FOR SALE—One of the best granite quarries on the coast, near railroad. Good water power; price very cheap. Olwell & Falconer, 32 E. 2nd St. Phone 2. d19tf

FOR SALE—An almost new 2¼ inch Thimbe Scene wagon with spring bows and curves; fitted for hallers, would trade for horse. Apply 621 West St. d27w

FOR SALE—Fresh milch cow with calf, 721 Mill St. jlw

FOR SALE—Fine for overcoat, full quilted lining, 1905 standard make guaranteed garment; price reasonable. Inquire Harness Shop, 218 Sierra St. jlw

LOST

STRAYED—Friday night, two horses, one bay, one sorrel, each weighing about 1300. Return to Reno Steam Laundry. d30w

LOST—One ladies side comb, gold band, pearl setting; leave at Journal office and get ten dollars. jlw

FOUND

FOUND—A gold bee breast pin on corner near Washoe Co. Bank. Owner can have same by calling at this office and paying for this ad. d27w

WINDOW CLEANING

BEST IN RENO—Window and house cleaning. Sam Polano Company. Phone 724. Office 183 Virginia Street. d15tf

SECOND HAND

JUST PHONE 951 for Nevada Junk Company. We pay the highest prices for all kinds of junk; if you want to buy or sell anything call at 254 Lake or phone 207. j15tf

SECOND-HAND CLOTHING—If you wish to buy or sell new or second-hand clothing, call at the Truckee Clothing Store, 27 West Second Street, O'Connor Block. Highest prices paid for second-hand goods of all kinds. Phone 985. m20tf

MONEY TO LOAN

THE CITY LOAN CO., 227 Virginia Street. Phone Main 42, is the recognized bank of the wage-earner; it advances its funds to all reliable salaried employes just on note returnable in easy weekly or monthly payments to suit the borrower; get our rates and terms if in need. 1?tf

MISCELLANEOUS

WANTED—To know whereabouts of Everette McClanahan, formerly of Missouri; supposed to be in west. Address Mrs. A. Montgomery, Box 850, Reno. Important. d28w

NEVADA STATE JOURNAL

Published every morning, Monday excepted, at Reno, Nevada.

MEMBER OF ASSOCIATED PRESS.

E. L. BINGHAM, Manager.
Office: The Journal Block, Second Street. Telephone: Main 167.

TERMS OF SUBSCRIPTION:

One year, by mail $4.00
Six months, by mail 2.00
Three months, by mail 1.00
Per week, by carrier 15

AGENTS

Rosenthal & Armanko ..... Virginia Street
W. H. O'Neil Co. ..... Tonopah, Nev.
Frank J. Gorman ..... Gold Hill, Nev.
Carson Stationery-Novelty Co. ..... Carson

TO SUBSCRIBERS.

Parties who do not receive their papers, or who have any cause of complaint will oblige by notifying this office.

TEN DOLLARS REWARD.

A reward of $10 will be paid for information that will lead to the arrest and conviction of parties stealing The Journal from premises of subscribers.

Entered at the Postoffice at Reno, Nevada as second-class matter.

MISCELLANEOUS

NOTICE—Hale's transfer has a wagon on till 12 o'clock at night. Phone 30 to have transferring done. d15m

HAIR SPECIALIST—Facial massage and manicuring. Agency for Dr. E. L. McLean's celebrated hair preparations and creams. Apartment A., 227 N. Virginia St. Phone 1256. d12m

THE world moves, so does Hale's Transfer & Storage Company; baggage and furniture movers, packers and shippers. Office, Clarendon Hotel, opposite Depot. Phone Main 30. m25tf

YERINGTON CLAIM OWNER—Will the man who called on me recently about his Yerington claims kindly call again or give me his address? V. B. Leonard, 308 Peters Bldg., Reno. d25w

E. R. BUNTING has not sold his wood sawing machine and any one wishing wood sawed leave orders at Novacovich's store. d19tf

PLAIN and fashionable sewing done at 137 West street. jlw

MUSIC TEACHERS

G. W. PARKMAN—Teacher violin, mandolin, guitar bands and orchestra. 25 West Second Street. 9tf

Call at Ludwig Sach's Music Studio for Vocal and Piano Lessons. 125 E. Second Street, Reno, Nev. tf

LEGAL ADVERTISEMENTS

DELINQUENT TAX LIST OF FIRST INSTALLMENT FOR FISCAL YEAR, 1906

Unknown Owners, S W ¼ of S E ¼, Sec. 12 T. 37 N, R 18 E. 40 acres, Val. $140.....$4.19
Unknown Owners, N ½ & E ½ of S. W. ¼, S W ¼ of S W ¼ Sec 6, T 18 N, R 19 E, 440 acres, $440, E ½ & S W ¼ & S W ¼ of N W ¼ & E ½ of N W ¼ Sec 18, T 18N, R 19 E, 600 acres, $600 S W ¼ of S W ¼ Sec 20, T 18 N, R 19 E, 40 acres, $40; S W ¼ of N E ¼ & S ½ of N W ¼ & S W ¼ Sec 30 T 18 N R 19 E. 320 acres, $320; N ½ of S E ¼ & S E ¼ of S E ¼ Sec 30 T 18 N, R 19 E, 120 acres, $120; N W ¼ of N W ¼, Sec 36, T 19 N, R 18 E. 40 acres $40. Val. $1,560 ..... $26.36
Douchey, H. O. A piece of land 100 ft by 160 ft in the S W ¼ of S E ¼ Sec 9, T 19 N R 20 E $110; Improvements $220; Per. Prop $70 Val. $400 ..... $8.25
Hamlin, S. A., E ½ of lot 1 & N W ¼ of N E ¼ Sec. 30, T 19 N, R 18 E. 80 acres, $150. Val. $150 ..... $4.59
Alesandro, Borali, Fract. N E ¼ of S W ¼ Sec 10, T 19 N, R 19 E. 25 acres, $250; improvements $100. Per Prop. $110. Val. $460..$19.75
Arnold, Mr., 1 acre in Blk 12, Fairfield Heights Add. to Reno, $50. Val $50 ..... $2.93
Brown, Mrs. Kate, Lots 13 & 14, Blk 1 Fairfield Heights Add. to Reno, $60. Val 260 ..... $2.11

LEGAL ADVERTISEMENTS

Broadwell, F., Lots 3 and 4 Blk B in East Reno Heights Add to Sparks. Val $200. Tax .. $7.50
Cabrero, L., 2 acres in Blk 2, Fairfield Heights Add. to Reno, $100; Imp. $100 per prop. $30. Val $230 ..... $9.58
Datherberg, Charles, 1 acre in Blk 3, Fairfield Heights Add to Reno $50., Val. $50 ..... $0.23
Fitzjarnes, Mrs., Lot 12, Blk 1, Fairfield Heights Add. to Reno, $30. Val. $30.....$2.56
Garwood, Mrs. M., 1 acre in Blk 2, Fairfield Heights Add to Reno, $50. Val. $50.....$2.92
Hager, Virginia C, 4-70-100 acres in Blk 5, Fairfield Heights Add to Reno, $240. Val. $240 ..... $6.47
urtubise, E. T., S W ¼ Sec 31 T 20 N, R 19 E, 160 acres, $50; Imp. $150. Val. $220.....$9.38
Kelly, F. M., Fraction of N W ¼ of S W ¼ Sec. 13, T 19 N R 19 E, 1 acre, $100; Imp. $250; Per. Prop. $50; Val. $400 ..... $12.73
Lovett, A. E., 1 acre in Blk 6, Fairfield Heights Ad. to Reno, $50. Val. $50 ....$2.93
Middleton, W. J., 3 acres in Blk. 9, Fairfield Heights Add. to Reno, $150; Imp. $50. Val. $200 ..... $9.02
Morgan, E. R., 4-70-100 acres in Blk 4, Fairfield Heights Add to Reno, $240, Val. $240....$6.47
Pearson, James Harvey, S. E. ¼ of N W ¼ & N W ¼ of S W ¼ Sec. 22, T 19 N, R 19 E, 80 acres. $200, Val. $200 ..... $9.02
Todd, Mamie W., 1 acre in lot 3, Fairfield Heights Add to Reno. $50, Val. $50 ....$2.93
Mozetti, J., Lot 8, Blk. 1, Chism's Add. to Reno, $200; Imp. $400; Per Prop. $50, Val. $650 ..... $17.39
Welch, Susan A., Lot 6, Blk. 10, Morrill & Smith Add to Reno. $200; Val. $200.....$5.71
Baker, Josiah H., Lots 18, 19 & 20, Blk 43, Newtown Add to Sparks, $80, Val. $80....$4.20
Barrett, James, Lot 43, Blk 17 in Sparks. $50; Val $50 ..... $8.08
Bettincourt, M. S., Lot 10, Blk 5 Newtown Add to Sparks, $150, Val. $150 ..... $6.13
Bowles, A. C., Lots 1, 2 & 3 Blk J, O'Sullivan Add to Sparks. $400. Val $400... .....$13.60
Campbell, Mrs. A., Lots I & J Blk 7, Newtown Add to Sparks $200, Val. $200 ..... $7.50
Campbell, Edward J., Lots 11 and 12 Blk J, O'Sullivan's Add. to Sparks, $200. Val. $200 ..... $10.80
Chamber of Commerce, Lot 21, Blk O. O'Sullivan's Add to Sparks $100; Lot 26, Blk 17, Newtown Add to Sparks. $50. Val $150..$6.13
Clark, H., Lots 23 & 24 Blk 19, Newtown Add to Sparks $100; Imp. $50; Val. $150.....$9.42
Cloos, S., Lots 1 & 2, Blk 44, Newtown Add to Sparks $80, Val. $80 ..... $4.20
Davis, F. A., Lots 22, 23 & 24 Blk O. O'Sullivan's Add to Sparks $300; Imp. $650. Val. $950 ..... $28.13
Dawson, E. L., Lot 24 Blk 3, Newtown Add to Sparks $30, Val. $50.....$3.37
Dietz, Albert, Lot 14, Blk C, East Reno Heights Add to Sparks $30, Val. $30 ....$2.81
Devine, J. W., Lot 14, Blk 3, Reserve Add to Sparks, $100, Imp. $500, Per. Prop. $100, Val. $700 ..... $21.25
Durham, Dean, Lots 18 & 19, Blk. 27, Prater Add to Sparks, $100; Imp. $250; Per. Prop. $50. Val. $400 ..... $13.09
Fahrion, G. W., Lot 8 & S ½ of lot 9, Blk G, O'Sullivan's Add. to Sparks $150. Val. $150 ..... $6.12
Gadda, C., Lot 15, Blk 31 Newtown Add to Sparks $50, Imp. $80, Val $130 ..... $8.88
Gallagher, L., Lot 8, Blk 43, Prater's Add. to Sparks $100; Imp. $50; Val. $150 ..... $7.64
Gibson, G & F., ¾ interest in lot 23, Blk 2, Newtown Add to Sparks $30; Val. $30 ....$2.82
Hibbard, A. A., Lots 13 & 14, Blk 11, Newtown Add to Sparks $100; Val. $100 ..... $4.75
Hignera, J. A., Lots 11 & 12, Blk K, O'Sullivan's Add to Sparks $200; Val. $200 ..... $7.50
Hogan, Jos. & May, Lots 3 & 4, Blk. P, O'Sullivan's Add to Sparks $200; Val. $200 ....$7.50
Kennedy, Geo., Lot 7, Blk 9, Robison's Add to Sparks $100; Imp. $200; Val. $300 ..... $10.26
Kimura, K., Lots 23 & 24, Blk 4, Newtown Add to Sparks $300; Per. Prop. $250; Val. $450 ..... $12.38
Lague, Fred, Lots 28 & 29, Blk 40, Newtown Add to Sparks $50; Val. $50 ..... $6.67
Laughton, Nina E., Lots 14, 15 & 16, Blk 44, Newtown Add. to Sparks, $80, Val. $80...$4.20
Leopold, J. C., Lot 3, Blk 9, Riverside Heights Add to Reno, $400; Val $400 ..... $16.30
Lilly, Mrs. G., Lot 29, Blk E, East Reno Heights Ad to Sparks; $50; Val. $50 ....$3.37
Mooney, Wm., Lot 5, Blk 38, Newtown Add to Sparks $50; Val. $50 ..... $3.37
Murphy, Hannah T., Lot 42, Blk. 17 in Sparks $30; Val. $50 ..... $3.37
McComas, S. M., Lots 4, 5, 6 & 7, Blk 45, Newtown Add to Sparks $100; Imp. $100; Per. Prop. $50; Val. $250 ..... $8.87
McManagle, B., Lot 5, Blk 29, Newtown Add to Sparks $50; Val. $50 ..... $3.37
McPherson, D., ½ interest in lot 21, Blk 43, Newtown Add to Sparks $20; Val. $20 ..$2.56
Niblett, Chas., Lot 6, Blk E, in Sparks $100 Val. $100 ..... $4.75
Panelano, Joaquin J. Lot 21, Blk 30, Newtown Add to Sparks $50; Val. $50 ..... $6.68
Pike, M. J., Est., Lot 9, Blk C, O'Sullivan Add to Sparks $350; Val. $350 ..... $11.82
Pousland, J. J., Lot 14, Blk 30, Newtown Add to Sparks $50; Val. $50 ..... $2.87
Rogers, Mrs. Emma, Lot 23, Blk 16, Newtown Add to Sparks $50; Val. $50 ..... $3.37
Sullman, B. E., Lot 5, & E ½ of lot 6, Blk 10, Newtown Add. to Sparks $80, Val. $80....$4.20
Sharkey, Eva E., Lot 23, Blk 3, Newtown Add to Sparks $50; Val. $50 ..... $3.37

LEGAL ADVERTISEMENTS

Shaver, F. T., Lots 13 & 14 Blk 25, Prater's Add to Sparks $100, Val. $100 ....$4.75
Simpson, A. E., in Praters Add to Sparks, Lot beginning at a point 70 ft N of S W corner of blk 29 and running north 35 ft., $50; Imp. $200; Per. Prop. $50; Val. $300..... ....$10.25
Siolas, A., Lot 21, Blk H, in Sparks $50; Val. $50 ....$3.37
Small, J. W., Lots 15 & 16, Blk J., O'Sullivan Add to Sparks $200, Val. $200 .....$7.50
Snyder, Catherine, Lot 1, Blk 11, Lincoln Park Add to Sparks $50; Val. $50 ....$3.37
Tampatch, A., Lots 15, 16, 19, 20, 21, & 22, Blk 15, Robison Add to Sparks, $600; Val $600 ....$18.50
Thurston, C. E., Lot 25, Blk 5, Newtown Add to Sparks $200, Val. $200 ....$7.50
Turley, E., Lots 7 & 8, Blk 1, McKay Add to Sparks $100; Lots 27, 28, 29, 30 & 31, Blk 1, McKay Add to Sparks $100, Val $200 .... $7.50
Turner, Mrs. E., Lot 16, Blk 38, in Sparks $50; Val. $50 ....$6.68
Waugh, Albert, Lot 2, Blk 44, Prater's Add to Sparks $100, Imp. $200; Per. Prop. $50; Val. $350 ....$14.92
White, Geo. W., Lots 5 & 6, Blk 20, Robison's Add to Sparks $300; lots 13 & 14, Blk 4, Robison's Add to Sparks $400; Imp. $1000; Val $1,600 ....$86.00
Woods, G., Lot 32 & N ½ of lot 33, Blk 19, Newtown Add to Sparks $80; Val. $80 ..$7.50
Young, Chas. W., Lot 5, Blk 37, Prater's Add to Sparks, $300; Imp. $50 Per. Prop. $50; Val. $400 ....$16.30
Beetles, A. E., Lots 1, & 2, Blk 10, Western Add to Reno $100; Val. $100 ....$4.75
Blank, Mrs. J. M., Lot 2, Blk 7, Lake's Add to Reno $250; Imp. $750; Per. Prop. $50; Val. $1050 ....$30.88
Bowles, Sadie M., Lots 4 & 5, Blk 8, Riverside Add to Reno $850, Val. $850 .....$25.38
Butler, J. L., Lot 4, Blk P, Powning's Add to Reno $250; Imp. $320, Per. Prop. $50, Val. $620 ....$19.06
Connelly, Mrs. H., Lot 1, Blk 5, Wells Add to Reno $100, Val. $100 ....$4.75
Coslett, Geo., Lots 1 & 3, Blk N, Hayden's Add to Reno $500; Imp. $450, Val. $950.....$28.12
Dougherty, Thomas, Lot 1, Blk 8, Western Add. to Reno (new map) $650; Imp. $2300, Per Prop. $100. Val. $3050..... .....$89.18
Doane, Mrs. Bertha E., Lot 1, Blk 6, Aitken's Add to Reno $100; Val. $100 ....$4.75
Frosig, P. N., Lot 2, Blk 6, Western Add to Reno $400; Imp. $600. Val. $1000.....$29.50
Gluste, A., Lot 6, Blk 8, Morrill's Add to Reno $200; Val. $200 ....$10.80
Good, Mrs. J. H., Lot 4, Blk H, St. George's Add to Reno $110, Val. $110 ....$5.03
Jones, John, Est, Lot fronting 68 ft on West side of Park St., & North of North St., Hayden's Add to Reno $250; Imp. $1060; Val. $1,310 ....$38.62
Kieffer, John, Lot 12, Blk S, Powning's Add to Reno $250, Imp. $110, Per. Prop. $50; Val. $410..... ....$16.57
Kline, Katherine, Lot 8, Blk P, Powning's Add to Reno $350, Val. $350 ....$11.63
L'Anglois, J. T., Lot 8, Blk 6, Evans' Add. to Reno $250, Imp. $250; Val. $500 ....$18.05
Lindgren, E. A., Lot 7, Blk 7, Wells Add to Reno, $80; Val. $80 ....$7.50
Martin, Elise, Lot 12, Blk 13, Morrill & Smith Add to Reno $200, Val. $200 .....$7.50
Roberts, Carrie, Lot 6, Blk 7, Wells Add to Reno, $80; Val. $80 ....$4.20
Seyrentonl, Alesandro, Lot 5, Blk 3, Morrill & Smith Add to Reno, $200; Imp. $200; Per. Prop. $50; Val. $450 ....$17.68
Shambeau, J. P., W ½ of lots 7, 8, & 9, Blk 11, Marsh's Add to Reno, $300; Val. $300.....$10.25
Wash, R. M., Est., Lot 12, Blk J, Powning's Add to Reno $350; Imp. $350; Val. $700...$23.75
Kirman, R., Trustee, In Lincoln Park Add to Sparks, Lot 7, Blk 3, $150; lot 11, Blk 4, $150; lot 4, Blk 4, $75; lot 10, Blk 6, $70; Val. $445 ....$12.24
Fahrion, Geo. W., Lots 4 & 5, Blk T, Powning's Add to Reno, $600, Imp. $1,050; Per. Prop. $50; Val. $1,700 ....$52.06
Farmers and Merchants National Bank, In Reno, West 80 ft of North 20 ft of lot 5 and West 80 ft of lot 6, Blk X $2,500; Imp. $600; East 68 ft of lots 5 & 6, Blk X, $1,600; Imp. $600; Bank Furniture $2,000; Capital Stock not otherwise invested, $143,400; Val. $150,000 ....$4,125.60

State of Nevada, County of Washoe, ss:

I, C. H. Stoddard, County Auditor of said county, do hereby certify that the foregoing is a true copy of the delinquent tax of said Washoe County for the year 1906, published according to law.

Witness my hand and official seal at the City of Reno, in said County this 21st day of December, A. D. 1906.

(Seal)

C. H. STODDARD,
County Auditor.

AUDITOR'S NOTICE

To the above named delinquent tax payers and to all owners of, or claimants to the real estate and improvements thereon, or improvements when assessed separately, or personal property the taxes upon which have been charged against the owners of real estate or

LEGAL ADVERTISEMENTS

otherwise, when the amount of the delinquent tax, exclusive of poll taxes and penalties exceeds the sum o fthree hundred dollars as above described you are hereby notified that under and by virtue of an act of the legislature of the State of Nevada, entitled an "Act to provide revenue for the support of the general government of the State of Nevada," approved March 23rd, 1891, and the acts amendatory thereof, I have this day deposited with the District Attorney in and for the County of Washoe, State of Nevada, a list of the above described property on which the delinquent tax exclusive of the poll taxes and penalties exceed three hundred dollars, and that unless the delinquent taxes therein specified are paid to the Treasurer as ex-officio tax receiver within twenty days from the date of publication of this notice, action will be commenced by the aforesaid District Attorney for the collection of said taxes and costs.

Witness my hand and official seal this 21st day of December, 1906.

(Seal)

C. H. STODDARD,
County Auditor.

Office of the Treasurer and ex-officio Tax Receiver, Washoe county, Nevada, December 27th, A. D. 1906.

To the above named delinquent taxpayers and to all owners of or claimants to the real estate and improvements thereon, or improvements when assessed separately, hereinbefore described, known or unknown, and on which the tax does not exceed three hundred dollars. You are hereby notified that under and by virtue of sections 3106 and 3111 Compiled laws of the state of Nevada, I will sell

On the Third Monday in January

to-wit: The 21st day of said month, 1907 in front of the court house door, in Reno, Washoe County, Nevada, each of the described tracts or parcels of land, with the improvements when separately assessed, to recover the amout of tax and ten per cent delinquency, assessed to said defendants against said property for the fiscal year commencing January 1, 1906, and ending December 31st, 1906, together with cost of publication of this notice, unless payment of said tax delinquency and costs of this publication be paid to me prior to said 21st day of January, 1907. The said sales will be made between the hours of 9 o'clock a. m. and 5 o'clock p. m., to-wit At the hour of 1 o'clock p. m. to the person taking the taxes and costs on the whole. Such sale is subject to redemption within six months after date of the sale by payment of all such sums, with interest on same at three per cent per month thereon from the said sale until paid.

The above is a list of the names of persons to whom the property is assessed, a description of the property upon which taxes are due and the amount of tax due on each. The 10 per cent delinquency and two dollars costs to be added to each.

D. B. DOYD,
County Treasurer of Washoe county, Nevada.
D23 m

NOTICE

In the Second Judicial District Court of the State of Nevada, in and for the County of Washoe.

In the matter of the estate of Andrew Litch, deceased, notice is hereby given that G. P. Litch having filed in this court a document purporting to be the last will and testament of Andrew Litch, deceased, and a petition praying that the same be admitted to probate, the hearing thereof has been fixed by said court for Saturday, the 5th day of January, 1907, at 10 o'clock a. m., of said day, at the court house in the town of Reno, county of Washoe; and all persons interested in the said estate are notified then and there to appear and show cause, if any they have, why said will should not be admitted to probate and said petitioner appointed executor thereof.

Dated, December 20th, A. D. 1906.
d21td

DISSOLUTION

The Riverside Club Company, a corporation organized under the laws of Nevada, having sold its realty, now desires to disincorporate and distribute its property among the stockholders. All persons having claims against the company are requested to present them on or before January 18, 1907.

GEORGE H. TAYLOR, Pres.
ROBT. LEWERS, Secy. d 19-1t

NewspaperARCHIVE® NewspaperARCHIVE®

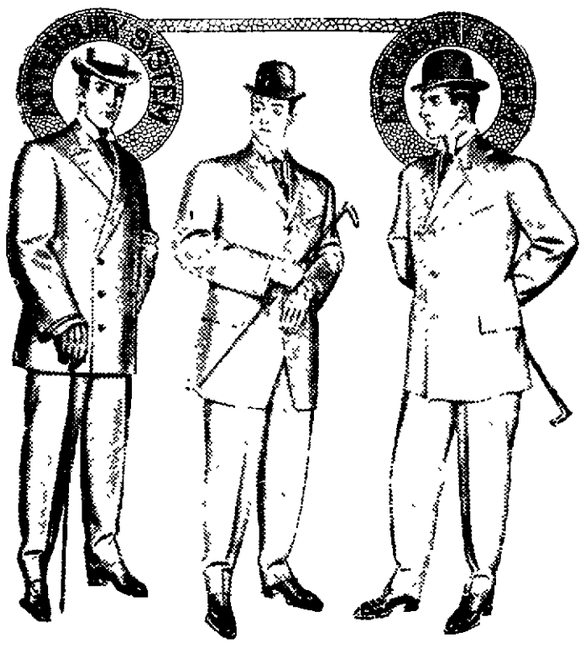

We are still showing a fine assortment of Men's High Class Suits and Overcoats, including the Latest Winter Creations

KUHN'S Next Door to Postoffice

SMART SHOP FOR MEN

Our Annual Sale

Our Annual Clearance Sale are the biggest and most favorably known Clothing Events that ever occur in Reno.
They are always Sweeping Sales held for the purpose of closing out our season's stock before the next arrives.
We are offering Men's, Boys' and Children's Furnishings of all kinds, at prices so low that the man who has his eye on his pocket book will

Take Advantage of Our Sale at Once

This is simply a Mark Down. You'll find the old price as well as the sale price on every article.
No trickery or anything short of a fair and square CUT PRICE CLEARANCE SALE..

HERE ARE A FEW OF OUR INDUCEMENTS
Every Price is a Money Saver

All of our $15.00 Overcoats and Suits $11.75
All our $20.00 Overcoats and Suits $16.00
All of our $25.00 Overcoats and Suits $18.75
Boys' Suits reduced from $5.00 to $4.25
Boys' Suits reduced from $3.50 to $2.75
Men's Underwear reduced from $1.00 to 75c
Men's Underwear reduced from $1.50 to $1.15
Men's Shirts reduced from $1.50 to 95c
Men's Shoes reduced from $5.00 to $4.25
Men's Shoes reduced from $3.50 to $2.75
Remember from now until January 15, you can buy anything in the store at a Discount off regular prices.

The People's Store
200, 202, 206 Virginia St., Reno — Miners' Union Block Main Street, Goldfield

BAKER'S Store For Men

The distinctive features of our models stamp them as the most graceful and smartest garments of the season. Our clothing should be seen by critical buyers.

Masonic Temple

HOTEL IN RHYOLITE FOR SALE

The leading Hotel in the town of Rhyolite is for sale at a bargain. This is a first-class place, contains a bar, sitting room, 23 sleeping rooms, all nicely furnished; hydrant water
On reasonable terms to the right party. Call or write to
THOS. RAMSEY, Reno, Nevada. or W. P. McCONLTY Rhyolite, Nevada.

THE NEVADA PLANING MILLS COMPANY... A. SPENSER, President and General Manager
Mill and Yard, North of N.-C.-O Shops. Office Rooms 7-8 Byland & Levy Building
LUMBER, BUILDING AND HOUSE FURNISHING MATERIAL, TURNING, SCROLL SAWING, ETC.
With all modern machinery we are prepared to turn out first class work at reasonable rates promptly

Frank Campbell GROCERIES
Just received a carload of new canned fruits and vegetables. Fresh vegetables received daily.

EDITORIAL COMMENT

A New Year's Greeting

TO the readers of the Journal the New Year's greetings and best wishes for the prosperity of everyone.

There is every reason for Nevada to look forward to twelve months of good fortune We must not expect such a sudden development as was the characteristic of 1906, but we may look forward, henceforth, to a steady growth. Nevada has within herself those irresistible forces that make for the advancement of a commonwealth True, it has taken time to prove this to the world, but now the facts are too patent for anyone to doubt them and no one does Our neighboring state of California spends hundreds of thousands of dollars annually to advertise her resources, in this way seeking to promote irrigation. Without cost, Nevada, through the publicity given, the world over, to her mines by the great discoveries of the last few years, and to the fertility of her soil by the discussion incident to the Newlands bill for irrigating the land, has received such advertising as California, rich as her resources are, has not been given since the "days of old, the days of gold, the days of '49"

Now let us make the most of it.

Our mineral wealth is an attraction that requires no factitious publicity Good wine has never needed any bush

Our agricultural and pastoral resources, however, should be given greater attention The "back to the land" movement which has already attained large proportions in England and the large cities of the Atlantic seaboard in this country, should be guided toward Nevada It is not a new movement, by any means In that French classic, "Telemaque," Fenelon makes Mentor advise Idomenee, to take the superfluous artisans from the cities, where they but serve to disturb conditions, and to give them fields in the country where they can cultivate the soil and raise herds of cattle and flocks of sheep Today the best thought of the world agrees with the advice the French ecclesiastic intended for the Bourbon prince. Let Nevada, then, take active part in this movement We have the land. The cities have the population. Let us bring some of that population to our farms.

Fulton G. Berry of Fresno, when all the San Joaquin valley was talking about that Californian county as a raisin center, would grow angry and say: "Of course we can raise raisins—the best on earth But, gentleman, we have other things besides raisins We have lumber, we have the finest fruits in the world, and we have cattle and horses and oil Why don't you talk about these other things?"

So, too, we have in Nevada mines of vast extent, the richest on the globe, but they speak for themselves. Let us not forget our other resources—our cattle, sheep, and our farms,—and, incidentally, it might be well to remember that in the sons and daughters of old Norfolk, Nevada produced racehorses that were never beaten

Nevada has a serene confidence that 1907 will be all right for the commonwealth and for everyone in it So the Journal with the whole state wishes everybody again a Happy New Year.

Colorado's New Senator

SINCE the successor of United States Senator Thos M Patterson of Colorado must be a Republican, probably Simon Guggenheim is as good a selection as could be made He is wealthy and young and is a member of the executive committee of the American Smelting and Refining Company—the so-called "Smelter trust."

That he has no professional training, no experience in public life and, heretofore, has shown no disposition to anything except to make a fortune can make little difference in Colorado and he will enter the United States senate to find himself no more severely handicapped by his deficiencies than many other Republicans. His connection with the Smelter trust is to be regretted. On the other hand his admitted knowledge of mining from the practical side will be of advantage to the mining interests of the nation.

In his announcement of his intentions, he says he will go into politics with free hands. The expression, if it were not supplemented by a further explanation, migh be given an interpretation that would be unfortunate, but he goes on to say that he is rich enough to be independent. Poor men—like Daniel Webster, Stephen A. Douglas, Henry Clay, for example—were senators who were independent, and it is not pleasant to hear from the lips of a man who is about to be elected a United States senator such an expression of cheap cynicism as that a man cannot be independent unless he is rich. Simon Guggenheim may be that sort of a person, but on behalf of all men who are poor or moderately well-off, we resent such a sneer.

Yet Guggenheim's attitude is, after all, only that of the Republican party, to the campaign funds of which the Smelter trust has doubtless, like all the other trusts, contributed freely.

No Journal Tomorrow

TO GIVE everybody connected with the Journal a chance to keep the New Year there will be no work done upon this paper tonight and, consequently, there will be no Journal tomorrow

The principal news happening of the day will be the fight at Tonopah This may not be pleasing, but it is a fact. To paraphrase Montaigne, "One may desire other conditions, but notwithstanding, he must obey those under which he lives." And to quote a noted fisherman and duck-hunter, who was once caled the Stuffed Prophet: "It is a condition and not a theory that confronts us"

Reno wants news of the Tonopah fight and the Journal will give the results by wire from the ringside These bulletins will be displayed in front of the office this afternoon. The fight starts at three o'clock.

They'll Be True

THAT the people of Nevada are bent upon procuring, through the legislature, reduced railway rates and fares, must be evident to all those who read the newspapers. It is no spasmodic movement, but a determined resolve that the desired reforms shall be effected at the coming session

In this connection, the Nevada State Herald, of Wells, says. "The people of Nevada expect some railroad legislation of benefit to the state from the coming legislature. Let our citizens watch closely the actions of the members composing that body; let them note those who 'stand in' with the railroad, and then let them retire such men to the political graveyard, when they come up for election another time."

We think there will be no question about the retirement from political life of any legislator who "stands in," but we would go farther than the Herald and would urge that any man, in the legislature or out of it, who does not stand by the people in their just demands, shall be held in contumely by his neighbors. The disgrace should be emphasized by private ostracism as well as public obloquy.

But the Journal has a higher opinion of the men who will constitute the next legislature of Nevada than to think that they would sell out their constituents. Many of them we know personally and we entertain for them the highest respect. We firmly believe that they will do their duty

A Brave Deed

THE Journal takes its hat off to Johnny Considine. Everyone who knows him is aware that the warden of the state prison is a bold man, but more than mere boldness was required for him to walk up to an escaped convict" and, single-handed, to arrest him.

That is what Considine did at Carson last week and, afterwards, so modestly stated the facts that one would never have known what extraordinary merit attached to the act if others had not told of it.

On the one hand was a desperate convict who had made his escape from the penitentiary, determined, as was natural to believe, that he would fight to the death rather than be recaptured. On the other were the guards and the warden What more natural than for the warden to remain in a comfortable office and direct the guards to capture Spencer? But Considine is not that kind of a man.

He went out and, scorning to ask a subordinate to encounter a danger that he would himself avoid, John Considine risked his own life and took the convict with his own hands, walking up to him and making the arrest in the open street.

Considine is a brave man, as well as being a brilliant writer and a strong, loyal son of Nevada. The Journal salutes him.

"A SPLENDID REVIEW"

(From the Contra Costa Standard of Martinez, Cal.)

The Nevada State Journal of Reno, one of the best papers published in the state that now holds the center of the stage in the mining world, issued a thirty-two page Christmas edition. It contains a splendid review of the resources of the state and devotes much space to illustrations and write-ups of the principal business firms and buildings of Reno. This edition should and doubtless will accomplish much good for the entire State of Nevada and reflects considerable credit on the editorial and business management of the paper. We congratulate the Journal

"A CREDIT TO THE STATE."

(From the Churchill Eagle)

The Reno Journal of Sunday morhin. was a 32-page paper, in four parts, giving a complete and highly interesting story of the wonderful development of Nevada's mineral and other resources and the growth of Reno for the past twelve months The edition is replete with fine half-tone cuts, illustrative of the subject matter The paper is a credit to the tate, and speaks volumes for the enterprise of its publishers. Subscribers should not fail to send this number to distant friends. All such publications, where the truth is adhered to strictly, are of inestimable value in inducing immigration to the State.

New Year Greetings To Our Friends and Patrons

M. FRANK & CO.
Modern Clothiers and Haberdashers

The Famous Old Brand
CHICKEN COCK WHISKEY
This whiskey is bottled in bond at the distillery in the presence of officers of the internal revenue, and its age, purity, full strength and full measure are guaranteed by the U. S. Government stamp over the cork of the bottle.
Frank Bros. Co.
Sole Agents
230 Virginia St.

Turkeys! Turkeys! Turkeys!
Nevada-Raised Turkeys for New Years
KIELY & ORMSBY
Fancy and Staple Groceries, Fresh Fruits and Vegetables every morning. Fresh Fish every Friday morning.
340 N. Virginia St. Phone 626

The Custom Shoe Store
(*Fleischman's Old Store, 222* Virginia Street)
When in need of Shoes call and inspect our stock. We carry a full line of footwear at prices that are right.
OUR REPAIRING
Department being fitted up with the latest improved machinery, which enables us to do our work with neatness and dispatch. Try us and be convinced We give trading stamps.
BERQUIST & SKINNER

Opened Under New Management
The Hub
(Formerly the Wine House)
COME WHERE YOU CAN GET THE BEST WINES, LIQUORS AND CIGARS IN THE CITY
W. S. WERRIN, President
C. W. KOHL, Sec'y-Mgr. MART JOHNSON, Vice-Pres. and Mgr.

"THE WILSON"
New, clean and modern. Central location. Service first-class. Every convenience to patrons. Hot lunches day and night. Bar and Grill on ground floor.
24 East Second St. WM. WILSON, Prop.

Start the New Year Right
Next Thursday, Friday and Saturday, January 3, 4 and 5, on everything sold in our store we will give
40 AMERICAN SAVING STAMPS FREE WITH A CASH PURCHASE OF $1.00
250 AMERICAN SAVING STAMPS FREE WITH A CASH PURCHASE OF $5.00
Tea, Coffee, Spice, Baking Powder, Extract, Soda Crackers, Chocolate, Cocoa, Mush. Also China, Crockery, Glass, Tinware, Agateware and House Furnishing Goods.
Wigg & Boughton's
POPULAR TEA STORE
Cars Pass the Door. Phone 243

Hotel Golden
Most elegantly appointed hotel in Nevada. Steam heated. Half block from depot. Electric lighted, hot and cold water in every room. Sample room on first floor. Dining room a la carte.
NORTHH & SMALL, Props. Center St. Reno, Nev.